GALLOP FORM

HORSE RACING AND BETTING GUIDE

WEEKEND 16 - 18 JANUARY

4 MEETINGS IN ONE

FAIRVIEW (TURF TRACK)	HOLLYWOODBETS DURBANVILLE	VAAL	HOLLYWOODBETS GREYVILLE (TURF TRACK)
FRIDAY 16 JANUARY	SATURDAY 17 JANUARY	SATURDAY 17 JANUARY	SUNDAY 18 JANUARY
CLICK HERE	CLICK HERE	CLICK HERE	KRA CUP KOREA RACING AUTHORITY

FEATURING:
LADY'S BRACELET (Non-Black Type)

FEATURING:
BETWAY SWALLOW STAKES (Listed)

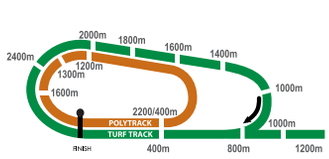

FAIRVIEW

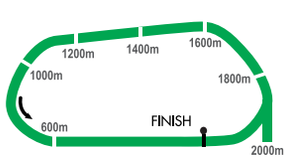

HOLLYWOODBETS DURBANVILLE

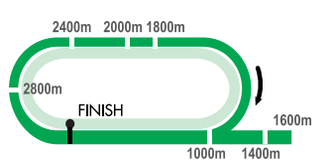

VAAL

HOLLYWOODBETS GREYVILLE

R30
INC VAT

No Refund Nor Exchange
For Any Reason Whatsoever

TOTE
RACE COAST

HOLLYWOOD bets

RING IN SUMMER

STAND A CHANCE TO **WIN** A SHARE OF

R5 MILLION

IN CASH & PRIZES

COMPETITION RUNS: 1 - 31 January 2026

Bet R2 or more on selected Pragmatic Play Slots,**R10** or more on Crash and **R100** or more on Live tables. Every Monday, Tuesday and Thursday between 12:30 – 22:30.

PRAGMATIC PLAY

PRIZE DROPS

AVAILABLE NOW!

Ts & Cs apply

www.hollywoodbets.net

Hollywood Sportsbook is a licensed betting operator. Hollywoodbets supports responsible gambling. No persons under the age of 18 years are permitted to gamble. Winners know when to stop. South African Responsible Gambling Foundation toll free counselling line 0800 006 008 or WhatsApp help to 076 675 0710.

PERMS - FAIRVIEW
Friday 16 January 2026

BIPOT (RACES 2 - 7)										R144
LEG 1	16	3								
LEG 2	1	5	2							
LEG 3	2	4								
LEG 4	2	5								
LEG 5	1	10	9							
LEG 6	2	6								

P/A (RACES 3 - 9)										R432
LEG 1	1	5	2							
LEG 2	2	4								
LEG 3	2	5								
LEG 4	1	10	9							
LEG 5	2	6								
LEG 6	6	1								
LEG 7	5	8	1							

PICK 6 (RACES 4 - 9)										R3840
LEG 1	2	4	1	6						
LEG 2	2	5	6	7						
LEG 3	1	10	9	11	7					
LEG 4	2	6	1	7						
LEG 5	6	1								
LEG 6	5	8	1	2	13	14				

TODAY'S BEST BET

RACE 2: **16 ROCKIE BLUE**

TAB BETS

TAB BETS for this meeting = ALL RACES: Win, Place, Swinger, Exacta, Trifecta, Quartet, Rolling Double (Races 1-2; 2-3; 3-4 etc) and Pick 3 (Races 1-3; 2-4; 3-5 etc) AND Bipot (RACES 2-7), Place Accumulator (RACES 3-9), Pick 6 (RACES 4-9), Jackpot (RACES 5-8; 6-9)..

NOTE: All bets R1 unit; minimum bet in TABs R6 except SWINGER minimum bet R2. EACHWAY bet of R3 Win and R3 Place, as well as 3-horse EXACTA or TRIFECTA Box or 4-horse SWINGER Box for R6 total cost can be taken. Minimum bet online R1. TAB PICK 6 Rule: If first-timer wins, first horse to finish of those to have run before also qualifies (also BIPOT if first-timers finish first and second). TAB PLACE Rules: Less than 6 runners no Place betting; 6-7 runners payouts FIRST, SECOND; 8-15 runners FIRST, SECOND, THIRD; 16 or more runners FIRST, SECOND, THIRD, FOURTH. Fractional betting: Trifecta, Quartet, Bipot, PA, Pick 6, Jackpot. ALL TO COME (WIN or PLACE) any 2 or more races.

Fairview Turf Track
HORSE INDEX
FRIDAY 16 JANUARY 2026

Above The Horizon	3
Action America	6
Alesia's Love	5
All Systems Go	3
Amanatto	4
Amazing Colours	9
Arividicio	9
Asinantanga	6
Atlantic Pearl	2
Blu Celeste	1
Bomber Stream	2
Bourne Supremacy	2
Bright Eruption	2
Bright Future	8
Buddleja	4
Buffalo Bill	3
Cheerful Charlie B	8
Chroniclesofnania	6
City Of Port Louis	9
Coral Creek	6
Danish Dynamite	5
Das Gute	6
Donny's Boy	9
Down Town Cody	2
Dream Team	4
Dupont Emerald	5
East Coast Girl	7
Ellorix	5
Enchanting Choice	7
Flash Lightning	6
Flower Festival	6
Focal Point	2
Future Saint	9
Fyfield Legend	1
Garden Sun	9
Global Chief	2
Global Drumbeat	9
Global Speak	9
Golden Grey	9
Got The Fever	6
Here Comes Johnny	2
Hoerikwaggo	7
Hollandia Bakkerij	8
Honorable Member	7
Hot Sauce	5
King Of Victory	9
King Prawn	3
Lady Limoncello	4
Lana View	4
Laudium	4
Looking Good	2
Magnus The Good	2
Master Mtoto	1
Mediterraneanflame	4
Miss Mackie	4
Missouri Flame	4
Mr Belvedere	8
Norse Warrior	2
Ocean Flame	4
Only A Poet	9
Outback Express	9
Overture	2
Panning Gold	8
Pardon Me	8
Paris Lass	5
Queen Of Love	7
River Fern	2
Rock Of Futura	8
Rockie Blue	2
Rocking In Rio	1
Rototo	9
Royal Kingdom	3
Secret Eruption	1
Sesame	9
Shori Kai	6
Silent Trigger	6
Smiddyburn	3
Song Of Myself	5
Splicethemainbrace	7
Sports Fan	5
Stand Up	6
Star Trooper	2
Strawberry Thief	7
Street Talk	8
Sun Eclipse	2
Supreme Judge	8
Susurrando	2
Sweetie Darling	5
Thunder Master	8
Tower Of London	8
U S Ranger	1
Winning Doc	1

Fairview Turf Track
TRAINER INDEX
FRIDAY 16 JANUARY 2026

J CRAWFORD (FUTURA PARK)
Strawberry Thief 7

L GILA (FAIRVIEW)
Bomber Stream 2
Lana View 4
Das Gute 6
Bright Future 8
Future Saint 9

A C GREEFF (FAIRVIEW)
Rocking In Rio 1
U S Ranger 1
Rockie Blue 2
King Prawn 3
Royal Kingdom 3
Smiddyburn 3
Amanatto 4
Miss Mackie 4
Alesia's Love 5
Dupont Emerald 5
Ellorix 5
Hot Sauce 5
Sports Fan 5
Coral Creek 6
Enchanting Choice 7
Hoerikwaggo 7
Queen Of Love 7
Splicethemainbrace 7
Panning Gold 8
Golden Grey 9

E KAKNIS (FAIRVIEW)
Focal Point 2
Looking Good 2
Norse Warrior 2
Star Trooper 2
Mediterraneanflame 4

G S KOTZEN (PRIVATE CAPE)
Sesame 9

S B KOTZEN (FAIRVIEW)
Secret Eruption 1
Above The Horizon 3
Dream Team 4
Laudium 4
Flower Festival 6
Honorable Member 7
Tower Of London 8

T J LAING (FAIRVIEW)
Down Town Cody 2
Global Chief 2
Overture 2
Susurrando 2
Buffalo Bill 3
Chroniclesofnania 6
Arividicio 9

L LOTZ (PRIVATE EASTERN CAPE)
Shori Kai 6

D A MCKENZIE (FAIRVIEW)
Stand Up 6

WGC MILLER (FAIRVIEW)
Blu Celeste 1
Ocean Flame 4
Cheerful Charlie B 8
City Of Port Louis 9

K MITCHLEY (FAIRVIEW)
Fyfield Legend 1
Winning Doc 1
Atlantic Pearl 2
River Fern 2
Missouri Flame 4
Street Talk 8

DISCLAIMER
Although every effort is made to carry the correct information, Gallop Form does not warrant that the information as printed is correct and consequently it does not accept any responsibility or liability from any errors and/or omissions in the information carried.

Global Drumbeat	9
J P NEL (FAIRVIEW)	
Sun Eclipse	2
Sweetie Darling	5
Action America	6
Hollandia Bakkerij	8
Mr Belvedere	8
Pardon Me	8
Rock Of Futura	8
Global Speak	9
King Of Victory	9
Rototo	9
Z OOSTHUIZEN (FAIRVIEW)	
Here Comes Johnny	2
Got The Fever	6
Amazing Colours	9
D G SMITH (FAIRVIEW)	
Master Mtoto	1
Bourne Supremacy	2
Bright Eruption	2
Magnus The Good	2
All Systems Go	3
Buddleja	4
Lady Limoncello	4
Danish Dynamite	5
Paris Lass	5
Song Of Myself	5
Asinantanga	6
Silent Trigger	6
East Coast Girl	7
Supreme Judge	8
Donny's Boy	9
JVA STRYDOM (FAIRVIEW)	
Flash Lightning	6
Thunder Master	8
Garden Sun	9
Only A Poet	9
Outback Express	9

Fairview Turf Track
JOCKEY INDEX
FRIDAY 16 JANUARY 2026

Kindly note that the weight next to the jockey's name is his/her minimum riding weight.
It is intended as a guide only and is subject to fluctuation.

W AGRELLA	**(55 kg)**
Overture	2
Buffalo Bill	3
***J BOTES**	**(48 kg)**
(23 wins)	(2.5 kg)
Bomber Stream	2
Lana View	4
Das Gute	6
Bright Future	8
Future Saint	9
***G DOOKHIT**	**(49 kg)**
(16 wins)	(4.0 kg)
Here Comes Johnny	2
Amazing Colours	9
A FORTUNE	**(54 kg)**
Fyfield Legend	1
Atlantic Pearl	2
Smiddyburn	3
Miss Mackie	4
Sports Fan	5
Silent Trigger	6
Enchanting Choice	7
Rock Of Futura	8
King Of Victory	9
R FOURIE	**(54 kg)**
U S Ranger	1
Rockie Blue	2
Royal Kingdom	3
Amanatto	4
Hot Sauce	5
Coral Creek	6
Hoerikwaggo	7
Golden Grey	9
J GATES	**(50 kg)**
Focal Point	2
Mediterraneanflame	4
Stand Up	6
C HABIB	**(54 kg)**
Rocking In Rio	1
Bourne Supremacy	2
King Prawn	3
Buddleja	4
Song Of Myself	5
Splicethemainbrace	7
M K KATJEDI	**(48 kg)**
Susurrando	2
Dream Team	4
Chroniclesofnania	6
Mr Belvedere	8
Arividicio	9
C LITTLE	**(56.5 kg)**
Sun Eclipse	2
Sweetie Darling	5
Action America	6
Hollandia Bakkerij	8
Sesame	9
C MAUJEAN	**(52 kg)**
Norse Warrior	2
Flash Lightning	6
Thunder Master	8
Garden Sun	9
K MINNIE	**(52 kg)**
Looking Good	2
Alesia's Love	5
Queen Of Love	7
L MXOTHWA	**(56 kg)**
Secret Eruption	1
Magnus The Good	2
Above The Horizon	3
Laudium	4
Ellorix	5
Flower Festival	6
Honorable Member	7
Tower Of London	8
Rototo	9
S NAIDOO	**(50 kg)**
Donny's Boy	9
***N NASTILI**	**(48 kg)**
(40 wins)	(1.5 kg)
Only A Poet	9
X NDLOVU	**(51.5 kg)**
Global Chief	2
Dupont Emerald	5
Panning Gold	8
Y RAMZAN	**(48 kg)**
Paris Lass	5
***B SOODOO**	**(48 kg)**
(17 wins)	(4.0 kg)
Winning Doc	1
River Fern	2
Missouri Flame	4
Got The Fever	6
Street Talk	8
Global Drumbeat	9
***I TAKA**	**(53 kg)**
(73 wins)	(0.0 kg)
Outback Express	9
M V'RENSBURG	**(52 kg)**
Blu Celeste	1
Star Trooper	2
Ocean Flame	4
Shori Kai	6
Cheerful Charlie B	8
City Of Port Louis	9
E WEBBER	**(52 kg)**
Down Town Cody	2
Pardon Me	8
Global Speak	9
G WRIGHT	**(52 kg)**
Strawberry Thief	7
C ZACKEY	**(54.5 kg)**
Master Mtoto	1
Bright Eruption	2
All Systems Go	3
Lady Limoncello	4
Danish Dynamite	5
Asinantanga	6
East Coast Girl	7
Supreme Judge	8

Terms & Conditions Apply. Race Coast Western Cape (Pty) Ltd Reg no.2011/008903/07 trading as Lucky Fish is licensed and regulated by the Mpumalanga Economic Regulator, bookmaker license number: 9-2-1-09838, issue date: 22 January 2025. No persons under the age of 18 are permitted to gamble. Winners know when to stop. South African Responsible Gambling Foundation toll-free counselling line 0800 006 008 or Whatsapp help to 076 675 0710. All games are fixed odds betting events.

FAIRVIEW, FRIDAY 16 JANUARY 2026

WIN • PLACE • SWINGER • EXACTA • TRIFECTA • QUARTET

258
1
11:55

Pick 3 1 Leg 1 / Double 1 Leg 1	Pick 6 Cls 13:40
Bipot Cls 12:30	Jkpt 1 Cls 14:15 / Jkpt 2 Cls 14:50
Place Accumulator Cls 13:05	

WELCOME TO NELSON MANDELA BAY MAIDEN JUVENILE PLATE R78,000

1st: R46,312 2nd: R14,820 3rd: R7,410 4th: R3,705 5th: R1,852 - RCIS: R3,900

Advertised Stakes are subject to change, and deductions in terms of the Rules and Racing Operator's Conditions

(For 2 yo R100 000 Win BSA / RCS Bonus)

Course Record:	SCANDAL	56.5kg	54.38s	2016.12.02	**Abt/1000m**
Class Record:	GOLDEN PALM	57.5kg	55.63s	2025.03.07	

Same Trainer: (1 & 6); (3 & 5).

DEVONNE GOVENDER

1 FYFIELD LEGEND

Equipment Change:

SPEED RATINGS: Fyfield Legend -1.66

BEST AVERAGE: Fyfield Legend -0.83 | **BEST TIME:** Fyfield Legend 0.00

DAYS RESTED:

1 FYFIELD LEGEND — A — 4 — 60

2 B c What A Winter - Vandah's Spirit by Trippi (USA) — **K MITCHLEY**

Messrs E A Braun, Cameron Braun, A C P Cotterell & Dr J Steytler — *A FORTUNE*

Royal blue, emerald green, red and white quartered, emerald green sleeves and cap — *Esethu Thuthu*

Bred by Greenacres Trust (Nom: Mr N M Shirtliff) & Hemel `N Aarde Stud **Runs: 2 Wins:0 Places:1** **Stakes Won:R11,875**

K194	25.11.22	G	Futp	0800 M Yeni	60	A	9-10	4	2.65 Querari Dancer	57.5	49.33	33/1	459kg
K241	25.12.13	G	Cwpl	1000 M Yeni	60	A	7-9	6	7.00 Champagne Castle	57.5	59.58	7/1	455kg

COMMENT: Two decent runs in Cape Town

2 MASTER MTOTO — A — 1 — 60

2 B c Real Gone Kid (AUS) - Castello Campanula by Flower Alley (USA) — **D G SMITH**

Messrs D D B Band, Sivan Ramsamy, C S Shapiro, D C Stonebridge, J R M Tostee & F Toweel & Mr & Mrs C R Stonebridge — *C ZACKEY*

Red, gold chevron, halved sleeves, quartered cap — *Thanduxolo Mndayi*

Bred by Applewood Trading (Pty) Ltd T/A Ndoro Stud **Runs: 0 Wins:0 Places:0** **Stakes Won:R0**

TRAINER COMMENT: Working well, speedy sort, include

3 ROCKING IN RIO — A — 3 — 60

2 B c Heavenly Blue (AUS) - Rockie Bright (GB) by Rock Of Gibraltar (IRE) — **A C GREEFF**

ASSM Racing Syndicate (Nom: Mr A Chadha) — *C HABIB*

Grey, dark blue epaulettes and sleeves, dark blue cap, grey stars — *Yanga Mrototo*

Bred by Ascot Stud (Pty) Ltd **Runs: 0 Wins:0 Places:0** **Stakes Won:R0**

TRAINER COMMENT: Should run well if not green

4 SECRET ERUPTION — A — 7 — 60

2 B c Erupt (IRE) - Secret Spirit by Jallad (USA) — **S B KOTZEN**

Mr S J D Mynhardt — *L MXOTHWA*

White, pink band of diamonds, white sleeves, pink collar and cuffs, checked diamond cap, white peak — *Anele*

Bred by Mr S J D Mynhardt **Runs: 0 Wins:0 Places:0** **Stakes Won:R0**

TRAINER COMMENT: Will run well if not green

5 U S RANGER — A — 5 — 60

2 B c Act Of War - Rainbow Rock by Soft Falling Rain — **A C GREEFF**

Pine Lodge Stud & Halo Stables T/A Halo Syndicate (Nom: Mr A C Greeff) — *R FOURIE*

Yellow, black spot and cap — *Mluleki Mgobozi*

Bred by Ascot Stud (Pty) Ltd **Runs: 0 Wins:0 Places:0** **Stakes Won:R0**

TRAINER COMMENT: Should run well if not green

6 WINNING DOC — A — 2 — 60

2 B c Erupt (IRE) - Winning Sister by Dynasty — **K MITCHLEY**

KM Racing Syndicate (Nom: Kelly Mitchley) — ** B SOODOO (4.0)*

Blue, white spot, blue sleeves, yellow spots, yellow cap, blue spots — *Lennox*

Bred by Prosper Stud **Runs: 0 Wins:0 Places:0** **Stakes Won:R0**

COMMENT: Erupt colt

7 BLU CELESTE — A — 6 — 57.5

2 B f Heavenly Blue (AUS) - Genoa by Sail From Seattle (CAN) — **WGC MILLER**

Messrs J A Rohlandt & N X Changfoot — *M V'RENSBURG*

White, red star, blue sleeves, white stars, red cap, white star — *Kleinboy*

Bred by Rous Bros (Henham Stud) **Runs: 0 Wins:0 Places:0** **Stakes Won:R0**

TRAINER COMMENT: Working nicely but will be green

END RACE

RESULT:					

PREVIEW

Besides (1) FYFIELD LEGEND, the balance of the field are unraced. It's advised to monitor the betting, listen to trainer comments as well as keep a close eye on runners during their parade when making your final decision. (1) FYFIELD LEGEND has the experience hence he will be the narrow first selection.

FAIRVIEW, FRIDAY 16 JANUARY 2026

WIN • PLACE • SWINGER • EXACTA • TRIFECTA • QUARTET

259
2
12:30

Pick 3 2 Leg 1 / Double 2 Leg 1	Pick 6 Cls 13:40
Bipot Leg 1	Jkpt 1 Cls 14:15 / Jkpt 2 Cls 14:50
Place Accumulator Cls 13:05	

#YOUCANBETONUS! MAIDEN PLATE R75,000

1st: R44,531 2nd: R14,250 3rd: R7,125 4th: R3,562 5th: R1,781 - RCIS: R3,750

Advertised Stakes are subject to change, and deductions in terms of the Rules and Racing Operator's Conditions

(For all Maidens)

Course Record: GIMME'S LADDIE 61kg 66.15s 2024.07.26

Class Record: POP CHART 58kg 67.35s 2025.09.01

Abt/1200m

Same Trainer: (1 & 2 & 5); (3 & 14); (4 & 6 & 9 & 12); (7 & 8 & 13 & 15).

DEVONNE GOVENDER

16 ROCKIE BLUE 3 RIVER FERN 13 FOCAL POINT 5 BRIGHT ERUPTION

Equipment Change:
MAGNUS THE GOOD no h/gear (bl last); NORSE WARRIOR (bl last) ; GLOBAL CHIEF no h/gear (bl last); HERE COMES JOHNNY al'fr (al last) ; ROCKIE BLUE t/t on .

SPEED RATINGS: River Fern -0.42; Atlantic Pearl -0.89; Rockie Blue -1.33; Bourne Supremacy -1.39

BEST AVERAGE: River Fern -0.69; Rockie Blue -1.05 | **BEST TIME:** River Fern -0.42; Rockie Blue -0.77

DAYS RESTED: Bourne Supremacy (70 days); Magnus The Good (63 days); River Fern (42 days); Down Town Cody (73 days); Bright Eruption (133 days); Star Trooper (56 days); Global Chief (84 days); Bomber Stream (49 days); Here Comes Johnny (65 days); Focal Point (210 days); Atlantic Pearl (84 days); Looking Good (77 days)

1 BOURNE SUPREMACY — A — 8 — 60 — (78) [71]

3 B g Red Ray - Treasured Pearl by Philanthropist (USA) — **D G SMITH**
Rudi Govender & Remona Valayatham, Messrs P C Demetriades, P J Magee, Keshava G Ramdoo, D C Stonebridge, Mr & Mrs C R Stonebridge — *C HABIB*
White, red, navy and blue diagonal stripes, white sleeves, blue armbands, hooped cap, navy p — *Thanduxolo Mndayi*
Bred by Waterford Stud — **Runs: 4 Wins:0 Places:1** — **Stakes Won:R5,225**

G573	25.05.03	Y	Mjpm	1200	T Godden	60		A	3-9	7	9.85 Intensity	60	73.20	25/2	498kg
G657	25.06.07	G	Mjpm	1600	K Matsunyane	60		A	7-10	8	9.55 Blizzard Quest	60	100.57	33/1	505kg
S104	25.09.21	G	Mdnm	1200	T Godden	60		A	1-10	4	6.10 Cognac	60	69.41	33/1	515kg
G193	25.11.07	G	Mdnm	1400	T Godden	58	[80]	A	1-8	7	6.35 The Marquee	58	86.17	25/1	521kg

COMMENT: Fair KZN form, chance

2 MAGNUS THE GOOD — A T — 11 — 60 — (75) [68]

3 B g Erik The Red - Bushiri by Master Of My Fate — **D G SMITH**
Mr D Fegen, Miss S A Miller & Smith Super Syndicate (Nom: Dean Smith) — *L MXOTHWA*
Luminous orange, large white spot, striped sleeves, luminous orange cap — *Ikho Toyise*
Bred by Varsfontein Stud — **Runs: 9 Wins:0 Places:3** — **Stakes Won:R19,522**

W9	25.08.13	S	Omdm	1400	C Orffer	58	(81)	A	7-12	12	11.80 Future Free	58	88.62	25/2	510kg
E73	25.09.12	N	Omdm	1300	C Habib	55.5	(79)	BAT	5-9	4	4.35 Palancar	61	75.93	15/2	
F113	25.10.03	Y	Mdwm	1200	T Gabelana	59	(79)	BAT	9-10	3	0.55 American Matador	60	70.38	11/2	
F139	25.10.24	G	Omdm	1400	C Habib	57.5	(79)	BAT	7-11	9	11.35 Pibe De Oro	59	85.44	9/4	F
E170	25.11.14	N	Mdnm	1200	C Little	59	[79]	BAT	5-9	6	12.00 Elusive Black	60	70.36	20/1	

COMMENT: Needs to bounce back

3 RIVER FERN — A — 16 — 60 — (75) [68]

3 B c Rafeef (AUS) - Light My Candle by Silvano (GER) — **K MITCHLEY**
Lagom Property Holdings (Pty) Ltd (Nom: Lyn Viviers) — ** B SOODOO (4.0)*
Black and white checks, yellow sleeves, black stars, yellow cap — *Theo*
Bred by Ms L S Viviers — **Runs: 7 Wins:0 Places:5** — **Stakes Won:R62,342**

E434	25.05.16	N	Mjpm	1000	S Khathi	60		A	1-6	2	0.50 Jet Set Run	57.5	57.90	5/1	
E67	25.09.10	N	Mdnm	1200	M Yeni	58	(75)	A	1-7	4	9.25 Diamond Jim	58	70.01	7/2	
E97	25.09.26	N	Omdm	1300	B Soodoo	50.5	(75)	A	6-6	2	2.25 Captain Clever	57.5	75.76	6/1	
E170	25.11.14	N	Mdnm	1200	B Soodoo	55	(75)	A	2-9	2	1.50 Elusive Black	60	70.36	6/1	
E197	25.12.05	N	Omdm	1200	B Soodoo	56.5	[75]	A	9-11	2	3.25 Gale Warning	59.5	70.61	4/1	

COMMENT: Knocking hard, chance

4 DOWN TOWN CODY — A B — 15 — 60 — (70) [63]

3 B g Buffalo Bill Cody (IRE) - Pride Of India by Flower Alley (USA) — **T J LAING**
Mr G A Triggol — *E WEBBER*
Green, turquoise chevrons, sleeves and cap — *Sphosihle Mvula*
Bred by 334 Stud — **Runs: 5 Wins:0 Places:0** — **Stakes Won:R2,494**

T913	25.06.23	G	Mjpm	1000	K A Brewer	60		A	3-9	6	10.95 Alpine Jet	57.5	57.67	25/1	
J958	25.07.10	G	Mdnm	1000	K A Brewer	57		A	1-8	7	6.70 Bumps Last Grind	60	59.47	10/1	
V54	25.08.26	G	Mdnm	1600	S Khumalo	57		A	11-11	9	22.30 Frere Jacques	60	98.44	16/1	
J169	25.10.11	G	Mdnm	1450	C Maujean	58	(63)	A	5-10	5	6.95 Elusive Red	58	89.65	40/1	
V236	25.11.04	G	Mdnm	1400	M Yeni	58	[72]	BA	15-16	8	8.70 Wayne	58	83.00	100/1	

COMMENT: Show some ability on Highveld

5 BRIGHT ERUPTION — A — 5 — 60 — (67) [60]

3 B g Erupt (IRE) - Brigtnumberfour by Kahal (GB) — **D G SMITH**
Messrs Sterling M Miller, A Puggia, C S Shapiro & TKP Racing (Nom: Trevelen Pillay) — *C ZACKEY*
Red, silver stars, silver sleeves, red stars, red cap, silver star — *Joseph*
Bred by Riverton Stud — **Runs: 3 Wins:0 Places:1** — **Stakes Won:R3,562**

F264	25.01.17	G	Mjpm	1000	Y Ramzan	60		A	6-9	9	23.50 Direct Hit	57.5	56.30	33/1	
F25	25.08.15	Y	Md3m	1200	S Naidoo	60		A	4-11	4	4.75 The Roaring Rock	60	69.65	66/1	
F58	25.09.05	G	Md3m	1400	S Naidoo	60		A	2-7	6	6.25 Shori Kai	57.5	85.51	7/2	F

TRAINER COMMENT: Working well, include

6 SUSURRANDO — A — 6 — 60 — (66) [59]

3 B g Captain Of All - In Jest by Silvano (GER) — **T J LAING**
Alac (Pty) Ltd (Nom: Mr A L A Crabbia) — *M K KATJEDI*
Black, red maltese cross and sleeves, red cap, black peak — *Jackson*
Bred by Mrs M D J Liley — **Runs: 5 Wins:0 Places:4** — **Stakes Won:R27,312**

S28	25.08.10	G	Mdnm	1200	C Zackey	58		A	5-7	4	6.55 Boardwalk Breeze	58	70.26	5/1	480kg
N141	25.10.07	N	Omdm	1400	A Mgudlwa	58.5		A	12-12	3	4.20 Twocantango	57	86.16	14/1	490kg
N170	25.10.22	N	Omdm	1400	C Zackey	58.5		A	5-9	4	5.00 Spaarne Rivier	58.5	85.29	6/1	499kg
N236	25.11.28	N	Omdm	1400	C Zackey	58.5	(71)	A	5-7	3	8.40 Fine Dining	59	86.43	5/4	F 495kg
N261	25.12.09	N	Omdm	1200	C Zackey	58.5	[71]	A	5-9	7	13.60 Gorgeous Bomb	50.5	70.69	11/2	484kg

COMMENT: Shown some ability in KZN

7 NORSE WARRIOR — A T H — 1 — 60 — (63) [56]

3 B g Erik The Red - Garden Feature by Ideal World (USA) — **E KAKNIS**
Five Star Racing & Stud CC (Nom: Ms A M Kacnis) — *C MAUJEAN*
Black, dayglo green stars, d green sleeves, black stars, d green cap, black stars and peak — *Mziwakhile Gambana*
Bred by Mr G J Armitage — **Runs: 9 Wins:0 Places:0** — **Stakes Won:R0**

F113	25.10.03	Y	Mdwm	1200	A Mbumbulu	59	(59)	A	5-10	8	10.05 American Matador	60	70.38	40/1	
E164	25.11.07	N	Mdnm	1600	M K Katjedi	58	(57)	A	6-8	7	9.60 Prolific Star	60	99.20	125/1	
E170	25.11.14	N	Mdnm	1200	X Ndlovu	59	(57)	AT	6-9	9	21.00 Elusive Black	60	70.36	125/1	
E203	25.12.12	N	Mdnm	1400	J Gates	59	(55)	HAT	12-12	6	6.60 Mio Destino	59	83.25	125/1	
E218	25.12.22	N	Mdnm	1200	E Webber	60	[55]	BAT	2-8	7	7.00 Originator	60	70.64	80/1	

COMMENT: Moderate recent

8 STAR TROOPER — A T — 14 — 60 — (56) [56]

4 B c Divine Jet - Klawerkate by Gimmethegreenlight (AUS) — **E KAKNIS**
Five Star Racing & Stud CC (Nom: Ms A M Kacnis) — *M V'RENSBURG*
Black, dayglo green stars, d green sleeves, black stars, d green cap, black stars and peak — *Leonard*
Bred by Five Star Stud — **Runs: 12 Wins:0 Places:2** — **Stakes Won:R14,719**

F50	25.09.01	G	Mdnm	1200	X Ndlovu	60	(57)	HAT	6-13	5	14.50 Pop Chart	58	67.35	125/1	
E67	25.09.10	N	Mdnm	1200	X Ndlovu	60	(57)	BAT	4-7	6	17.00 Diamond Jim	58	70.01	50/1	
F81	25.09.19	G	Mdwm	1200	J van Niekerk	60	(56)	AT	2-11	7	10.00 Away With Red	60	68.61	66/1	
F121	25.10.10	G	Mdnm	1000	E Webber	60	(52)	AT	2-10	4	4.60 Imokelly	60	57.67	100/1	
E178	25.11.21	N	Mdnm	1000	M K Katjedi	60	[58]	AT	7-8	7	10.60 Jet Querari	60	58.93	33/1	

COMMENT: Could earn on penultimate start

9 GLOBAL CHIEF — A T — 13 — 60 — (54) [54]

4 B c Global View (USA) - Cotton Candy by Trippi (USA) — **T J LAING**
Miss T J Laing — *X NDLOVU*
Yellow, red rampant lion of scotland, armbands and cap — *Amos Nkhola*
Bred by Rathmor Stud (Nom: Mr M J A Ferreira) — **Runs: 15 Wins:0 Places:2** — **Stakes Won:R9,225**

F388	25.04.18	G	Mdnm	1600	X Ndlovu	60	(66)	A	3-12	8	10.35 Master Incolor	60	96.51	100/1	
F50	25.09.01	G	Mdnm	1200	Y Ramzan	60	(60)	A	2-13	8	15.35 Pop Chart	58	67.35	125/1	
F81	25.09.19	G	Mdwm	1200	S Ngqabuko	60.5	(60)	BAT	11-11	6	9.75 Away With Red	60	68.61	66/1	
F121	25.10.10	G	Mdnm	1000	C Maujean	60	(55)	BAT	6-10	8	6.70 Imokelly	60	57.67	100/1	
F139	25.10.24	G	Omdm	1400	B Soodoo	49	[55]	BAT	10-11	6	5.60 Pibe De Oro	59	85.44	40/1	

COMMENT: Slight improvement latest

10 BOMBER STREAM — A T — 2 — 60 — (53) [53]

5 B g Lancaster Bomber (USA) - Eurythmics by Sail From Seattle (CAN) — **L GILA**
Mr Z P Khulela — ** J BOTES (2.5)*
Black, yellow chevrons, black sleeves, yellow stars and cap — *Richard Tyidyoli*
Bred by Boland Stud — **Runs: 22 Wins:0 Places:4** — **Stakes Won:R45,975**

S720	25.06.29	G	Mdnm	1100	D Pillay	56	(62)	BA	10-10	10	12.40 Chapbook	57	62.76	25/1	494kg
F81	25.09.19	G	Mdwm	1200	MZ Naki	60	(62)	BA	8-11	10	14.60 Away With Red	60	68.61	17/2	
F121	25.10.10	G	Mdnm	1000	J Botes	57.5	(62)	BA	8-10	6	5.70 Imokelly	60	57.67	80/1	
E179	25.11.21	N	Omdm	1400	M K Katjedi	55	(57)	AT	1-9	9	17.30 Cadenza	61	83.90	33/1	
E191	25.11.28	N	Mr68	1000	S Naidoo	54.5	[57]	AT	8-12	12	14.50 World Pharoah	59	57.94	100/1	

COMMENT: Moderate recent

11 HERE COMES JOHNNY — a — 9 — 60

3 B c What A Winter - Botoolah (AUS) by All Too Hard (AUS) — **Z OOSTHUIZEN**
Mr J E Finlayson — ** G DOOKHIT (4.0)*
Green, yellow chevron, green sleeves, yellow chevrons, quartered cap — *Justice Ncumbese*
Bred by Narrow Creek Stud — **Runs: 2 Wins:0 Places:0** — **Stakes Won:R0**

S104	25.09.21	G	Mdnm	1200	M Yeni	60		A	2-10	8	14.20 Cognac	60	69.41	33/1	468kg
N205	25.11.12	N	Omdm	1200	M Yeni	60		A	2-7	7	11.20 Di Rosa	49.5	72.17	25/2	470kg

COMMENT: Two moderate runs KZN

12 OVERTURE — A — 17 — 60

3 B g Oratorio (IRE) - Valeta by Var (USA) — **T J LAING**
Alac (Pty) Ltd (Nom: Mr A L A Crabbia) — *W AGRELLA*
Black, red maltese cross and sleeves, red cap, black peak — *Jackson*
Bred by Avontuur Thoroughbred Farm — **Runs: 0 Wins:0 Places:0** — **Stakes Won:R0**

TRAINER COMMENT: Nice horse but could need the experience

13 FOCAL POINT — A — 7 — 57.5 — (71) [64]

3 Ch f William Longsword - Infinity Queen by Oratorio (IRE) — **E KAKNIS**
Five Star Racing & Stud CC (Nom: Ms A M Kacnis) — *J GATES*
Black, dayglo green stars, d green sleeves, black stars, d green cap, black stars and peak — *Sikelela Mpote*
Bred by La Berg Stud — **Runs: 3 Wins:0 Places:2** — **Stakes Won:R18,720**

F239	25.01.03	G	Mjpf	0800	E Webber	60		a	1-7	6	8.95 Silva City	60	44.15	100/1	
F418	25.05.09	G	Mjpf	1000	J Gates	60		A	2-7	4	7.25 Sports Fan	60	57.33	33/1	
F475	25.06.20	Y	Mjpm	1000	S Fortune	57.5		A	2-9	2	3.25 Buffalo Bill	60	60.19	10/1	

COMMENT: Good last run, chance

14 ATLANTIC PEARL — A — 3 — 57.5 — (68) [61]

3 B f Gold Standard - Cantata by Oratorio (IRE) — **K MITCHLEY**
Messrs L A Marques, K W Paddock & Miss K Mitchley — *A FORTUNE*
Bright yellow, red maltese cross, blue sleeves, bright yellow cap — *Doc*
Bred by Normandy Stud — **Runs: 5 Wins:0 Places:2** — **Stakes Won:R20,900**

F450	25.05.30	G	Mjpm	1200	C Habib	57.5		A	6-6	6	12.50 Supreme Judge	60	71.36	20/1	
E467	25.06.13	N	Mjpf	1200	N Nastili	57.5		A	1-6	3	2.00 Make Believe	60	69.70	50/1	
F484	25.06.27	G	Mjpm	1400	N Nastili	54.5		A	6-10	6	2.80 Tower Of London	60	87.33	25/1	
F3	25.08.04	S	Mdnf	1400	N Nastili	54.5	(70)	AT	4-11	7	9.85 Faraway Girl	57.5	85.58	10/1	
F138	25.10.24	G	Omdf	1200	G Dookhit	50	[69]	A	2-15	2	1.25 Up Up And Away	60	69.03	17/1	

COMMENT: Good run last in open maiden

15 LOOKING GOOD — A H — 10 — 57.5 — (60) [53]

3 B f Admiral Kitten (USA) - Eyes For You by Argonaut — **E KAKNIS**
Five Star Racing & Stud CC (Nom: Ms A M Kacnis) — *K MINNIE*
Black, dayglo green stars, d green sleeves, black stars, d green cap, black stars and peak — *Leonard*
Bred by Mr D G M Southey — **Runs: 5 Wins:0 Places:1** — **Stakes Won:R3,562**

F368	25.04.04	G	Mjpf	1000	C Little	60		A	5-10	9	16.75 Bonjour La Ville	60	56.92	125/1	
F25	25.08.15	Y	Md3m	1200	M K Katjedi	57.5		HA	11-11	9	11.05 The Roaring Rock	60	69.65	125/1	
F57	25.09.05	G	Md3f	1200	N Nastili	57.5		HA	6-12	4	4.75 Darlingbudsofmay	60	70.52	125/1	
F138	25.10.24	G	Omdf	1200	S Naidoo	51.5	(62)	HA	5-15	8	6.00 Up Up And Away	60	69.03	28/1	
F148	25.10.31	G	Mdnf	1400	M V'Rensburg	58	[62]	HA	9-11	8	23.55 Lotus Silk	58	87.25	50/1	

COMMENT: Poor form

16 ROCKIE BLUE — A T — 12 — 57.5

3 Gr f Heavenly Blue (AUS) - Rockie Bright (GB) by Rock Of Gibraltar (IRE) — **A C GREEFF**
ASSM Racing Syndicate (Nom: Mr A Chadha) — *R FOURIE*
Grey, dark blue epaulettes and sleeves, dark blue cap, grey stars — *Simphiwe Sombalo*
Bred by Ascot Stud (Pty) Ltd — **Runs: 2 Wins:0 Places:2** — **Stakes Won:R17,812**

E202	25.12.12	N	Mdnf	1200	R Fourie	60		A	8-12	2	0.25 Endeared	56	70.90	11/2	
E228	25.12.29	N	Mdnf	1200	R Fourie	60		A	9-10	4	2.75 Dynasty's Last	60	71.52	91/100	F

COMMENT: Two good runs, chance

17 SUN ECLIPSE 4 57.5

3 B f Skitt Skizzle - Sunbed by Silvano (GER) **J P NEL**
Mr C A F Goncalves & Juan Nel Racing (Pty) Ltd (Nom: Mr J P Nel) *C LITTLE*
Red and green quartered, red sleeves, yellow stars, collar and cuffs, red cap *Yanga Thuthu*
Bred by Mr S W van der Walt **Runs: 0 Wins:0 Places:0** **Stakes Won:R0**

TRAINER COMMENT: Will need the experience

END RACE

RESULT:					

PREVIEW

(16) ROCKIE BLUE has been holding form and will go close with the experience under the belt. She had a wide draw to negotiate in her last start on poly, down the straight this time she will be a massive runner. (3) RIVER FERN is knocking on the door and will be a big threat to the top selection. (13) FOCAL POINT returns after a break but has scope to feature as she has only had 3 runs. (5) BRIGHT ERUPTION can get much closer and can be included into the placings. (Devonne Govender 16-3-13-5).

FAIRVIEW, FRIDAY 16 JANUARY 2026

WIN • PLACE • SWINGER • EXACTA • TRIFECTA • QUARTET

260 **3** 13:05

Pick 3 3 Leg 1 / Double 3 Leg 1	Pick 6 Cls 13:40
Bipot Leg 2	Jkpt 1 Cls 14:15 / Jkpt 2 Cls 14:50
Place Accumulator Leg 1	

SOPHOMORE PLATE R94,000

1st: R55,812 2nd: R17,860 3rd: R8,930 4th: R4,465 5th: R2,232 - RCIS: R4,700
Advertised Stakes are subject to change, and deductions in terms of the Rules and Racing Operator's Conditions
(For 3 year-olds)
Course Record: NITROGEN 54.5kg 81.11s 1999.06.11 **Abt/1400m**
Class Record: MY BEST SHOT 60kg 81.69s 2025.01.17

Same Trainer: (1 & 4 & 6).

DEVONNE GOVENDER

1 ROYAL KINGDOM 5 ALL SYSTEMS GO 2 BUFFALO BILL 3 ABOVE THE HORIZON

Equipment Change:

SPEED RATINGS: Buffalo Bill 0.81; All Systems Go 0.28; Royal Kingdom 0.21; Above The Horizon 0.07
BEST AVERAGE: Royal Kingdom 0.52; Buffalo Bill 0.50 **BEST TIME:** Royal Kingdom 0.87; Buffalo Bill 0.81
DAYS RESTED: Royal Kingdom (56 days); Buffalo Bill (49 days); King Prawn (84 days); All Systems Go (48 days)

1 ROYAL KINGDOM A T 3 60 (103) [94]

3 Ch g William Longsword - Royal Trip by Trippi (USA) **A C GREEFF**
Mr P J Moor *R FOURIE*
Yellow, brown stripe, brown and white hooped sleeves and cap *Phila Maqutela*
Bred by Mr B B Campbell **Runs: 8 Wins:4 Places:4** **Stakes Won:R191,645**

E40	25.08.22	N	Mr72	1000 S Khumalo	60	(86)	A	8-9	4	2.25 King Viserys	56.5	57.95	13/10	F
E71	25.09.10	N	Novm	1200 R Fourie	58	(86)	A	5-6	3	3.30 Instaworthy	56	69.72	87/100	F
E112	25.10.01	N	Mr76	1300 R Fourie	58	(86)	AT	6-11	1	1.75 Silvonian	58	75.24	5/2	F
F141	25.10.24	G	Mr74	1400 R Fourie	61.5	(91)	AT	8-10	1	2.50 Globetonic	61.5	83.80	63/100	F
E180	25.11.21	N	Guip	1600 R Fourie	60	[99]	AT	6-6	1	1.25 East Coast Girl	60	97.01	36/100	F

COMMENT: Fine form, has to give weight

2 BUFFALO BILL A 4 58 (101) [92]

3 B g Buffalo Bill Cody (IRE) - Nesspresso by Western Winter (USA) **T J LAING**
Mr G A Triggol *W AGRELLA*
Green, turquoise chevrons, sleeves and cap *Thembile Feni*
Bred by 334 Stud **Runs: 7 Wins:3 Places:4** **Stakes Won:R211,446**

F8	25.08.04	S	Mr66	1000 C Maujean	61.5	(83)	A	14-16	2	0.25 Danish Dynamite	61.5	57.31	7/2	
F55	25.09.01	G	Mr66	1200 C Maujean	62.5	(84)	A	1-10	2	1.25 Ravilious	53.5	68.08	5/4	F
F129	25.10.10	G	Mr74	1000 C Maujean	59.5	(84)	A	3-14	1	0.10 Ravilious	59.5	56.96	1/1	F
F144	25.10.24	G	Mr86	1200 W Agrella	56.5	(90)	A	7-11	2	0.25 Virgin River	57.5	68.09	3/1	
E192	25.11.28	N	Mr86	1400 W Agrella	57.5	[93]	A	4-11	1	3.75 Laguna Verde	57.5	82.34	3/1	F

COMMENT: Fine last win this trip

3 ABOVE THE HORIZON A H 5 58 (85) [76]

3 B g Horizon - Love's Approval by Miesque's Approval (USA) **S B KOTZEN**
Messrs D S Singh, G M Kotzen, Mrs G J Dempsey & Sharon Kotzen Racing (Pty) Ltd *L MXOTHWA*
Gold, purple fleur de lys, white sleeves, purple stars, gold and purple checked cap *Mzikwakheni Mqolweni*
Bred by Hemel 'N Aarde Stud **Runs: 12 Wins:3 Places:7** **Stakes Won:R185,760**

F63	25.09.05	G	Mr68	1400 L Mxothwa	58.5	(81)	A	1-11	6	3.05 Globetonic	60	85.56	4/1	F
F118	25.10.03	Y	Rapl	1400 M K Katjedi	56	(81)	A	1-4	3	2.00 Anotherdanceforme	60	84.56	20/1	
E136	25.10.17	N	Grdm	1400 M K Katjedi	57	(81)	A	7-9	3	2.25 Guy Gibson	60	83.15	25/1	
E180	25.11.21	N	Guip	1600 L Mxothwa	58	(81)	A	5-6	4	4.85 Royal Kingdom	60	97.01	25/2	
E216	25.12.19	N	Mr69	1600 M K Katjedi	60	[81]	HA	6-10	1	0.10 Panning Gold	60	97.32	9/2	

COMMENT: 4,85 lengths to find on no. 1

4 KING PRAWN A T 6 56 (98) [89]

3 B g Master Of My Fate - Caviar by Var (USA) **A C GREEFF**
Wernars Family *C HABIB*
White, black fleur de lys, red sleeves, black collar and cuffs, black and white striped cap *Asithandile Gwadiso*
Bred by Ascot Stud (Pty) Ltd **Runs: 7 Wins:2 Places:4** **Stakes Won:R236,910**

F391	25.04.18	G	Ecnu	1200 C Maujean	60		A	1-8	4	7.25 Direct Hit	57.5	66.66	6/1	
F423	25.05.09	G	Dahl	1200 S Khumalo	60		A	1-8	2	3.25 Anotherdanceforme	58.5	69.42	25/1	
E537	25.07.25	N	Chjv	1400 R Fourie	60		AT	6-8	1	0.05 Royal City Girl	60	83.94	56/100	F
F117	25.10.03	Y	Midd	1400 R Fourie	58	(98)	AT	2-6	2	3.50 Final Try	58	84.04	13/10	F
F143	25.10.24	G	Rast	1600 C Habib	59.5	[98]	AT	3-6	6	28.75 Golden Palm	60	96.12	7/1	

COMMENT: Has class, must bounce back

5 ALL SYSTEMS GO A 2 54 (106) [97]

3 B g Gimmethegreenlight (AUS) - My Everything by Dynasty **D G SMITH**
Mr & Mrs C R Stonebridge, Mr D C Stonebridge & Mr G D Smith *C ZACKEY*
Red, gold chevron, halved sleeves, quartered cap *Songezo Mpumlwana*
Bred by Varsfontein Stud **Runs: 4 Wins:1 Places:3** **Stakes Won:R182,281**

F25	25.08.15	Y	Md3m	1200 C Zackey	60		A	8-11	2	1.75 The Roaring Rock	60	69.65	18/10	
E105	25.10.01	N	Mdnm	1400 C Zackey	58		A	1-6	1	4.25 Pick A Pomodoro	58	83.17	4/10	F
F143	25.10.24	G	Rast	1600 C Zackey	58.5	(79)	A	2-6	2	6.75 Golden Palm	60	96.12	8/1	
T310	25.11.29	Y	Ding	1600 C Zackey	60	[96]	A	1-13	3	5.10 Trust	60	99.90	50/1	

COMMENT: Superb run in the Dingaans, the one to beat

6 SMIDDYBURN A T 1 54 (77) [68]

3 B g Captain Of All - Hopeitsaprize (ARG) by Pure Prize (USA) **A C GREEFF**
Mrs D J Sherrell & Mr L Sherrell *A FORTUNE*
Black, white sleeves, black armbands and cap, white peak *Mncekeleli Mavuka*
Bred by La Berg Stud **Runs: 3 Wins:1 Places:1** **Stakes Won:R48,094**

E170	25.11.14	N	Mdnm	1200 K Minnie	59		A	3-9	4	6.25 Elusive Black	60	70.36	6/1	
E197	25.12.05	N	Omdm	1200 R Fourie	61		AT	10-11	8	6.60 Gale Warning	59.5	70.61	10/1	
E219	25.12.22	N	Mdnm	1600 A Fortune	59		AT	8-9	1	0.10 Bahamian Beat	59	97.56	14/1	

COMMENT: Tough task here

END RACE

RESULT:					

PREVIEW

Strong race. (1) ROYAL KINGDOM is holding solid form and is on the up, he needs to be respected here in this competitive line up. (5) ALL SYSTEMS GO is packed with ability, he ran a cracker up in the Highveld finishing 3rd to the top class Trust. He will make his presence felt here. (2) BUFFALO BILL is another smart individual who continues to catch the eye, this will be a test for him but he could be up to the task. (3) ABOVE THE HORIZON can be included in larger perms, quartet chance. (Devonne Govender 1-5-2-3).

FAIRVIEW, FRIDAY 16 JANUARY 2026

WIN • PLACE • SWINGER • EXACTA • TRIFECTA • QUARTET

261 **4** 13:40

Pick 3 4 Leg 1 / Double 4 Leg 1	Pick 6 Leg 1
Bipot Leg 3	Jkpt 1 Cls 14:15 / Jkpt 2 Cls 14:50
Place Accumulator Leg 2	

RACING TODAY MAIDEN PLATE (F & M) R75,000

1st: R44,531 2nd: R14,250 3rd: R7,125 4th: R3,562 5th: R1,781 - RCIS: R3,750
Advertised Stakes are subject to change, and deductions in terms of the Rules and Racing Operator's Conditions
(For Maiden F&M)
Course Record: NITROGEN 54.5kg 81.11s 1999.06.11 **Abt/1400m**
Class Record: LADY AWAY 60kg 83.95s 2017.03.10

Same Trainer: (2 & 8); (3 & 9); (4 & 5).

DEVONNE GOVENDER

2 LADY LIMONCELLO 4 AMANATTO 1 LANA VIEW 6 OCEAN FLAME

Equipment Change:
LADY LIMONCELLO bl (no h/gear last); MISSOURI FLAME no h/gear (bl last).
SPEED RATINGS: Amanatto -0.47; Ocean Flame -0.52; Laudium -1.00; Mediterraneanflame -1.03
BEST AVERAGE: Amanatto -0.77; Ocean Flame -0.77 **BEST TIME:** Lana View -0.34; Amanatto -0.47
DAYS RESTED: Lady Limoncello (57 days)

1 LANA VIEW A B 3 60 (67) [67]

4 B f Visionaire (USA) - Lana Belle by Querari (GER) **L GILA**
Mr Z P Khulela ** J BOTES (2.5)*
Black, yellow chevrons, black sleeves, yellow stars and cap *Madoda Mtiki*
Bred by Lammerskraal Stud **Runs: 14 Wins:0 Places:8** **Stakes Won:R71,392**

E106	25.10.01	N	Omdf	1600 C Habib	60	(63)	BA	9-9	3	8.75 East Coast Girl	56.5	96.65	9/4	
F123	25.10.10	G	Omdf	1400 J Botes	52.5	(63)	BA	5-11	4	2.10 White Waters	57.5	87.02	14/1	
F148	25.10.31	G	Mdnf	1400 Y Ramzan	60	(62)	BA	2-11	4	3.25 Lotus Silk	58	87.25	25/1	
E189	25.11.28	N	Fm66	1600 J Botes	58.5	(68)	BA	4-12	2	2.50 Canford Queen	56	96.76	20/1	
E227	25.12.29	N	Mdnf	1600 Y Ramzan	60	[68]	BA	9-9	3	3.25 Potenza	59	98.27	11/10	F

COMMENT: Usually thereabouts

2 LADY LIMONCELLO A T B 9 60 (66) [66]

4 Ch f Flower Alley (USA) - Lemon Drop Girl by Parade Leader (USA) **D G SMITH**
Mr & Mrs C R Stonebridge, Messrs D C Stonebridge, P C Demetriades, P J Magee, Keshava G Ramdoo & Smith Super Syndicate (Nom: Dean Smith) *C ZACKEY*
Red, gold chevron, halved sleeves, quartered cap *Anele*
Bred by Owloon Horses - Dr Christian Elleke **Runs: 4 Wins:0 Places:2** **Stakes Won:R9,500**

J87	25.09.06	G	Mdnf	1200 P Mxoli	60		A	8-10	7	11.00 Fish Hawk	58	72.27	66/1	
V136	25.09.30	S	Mdnf	1200 P Mxoli	60		A	6-9	6	9.50 Lost For Words	60	71.01	100/1	
T201	25.10.26	G	Mdnf	1400 P Mxoli	60		AT	4-10	4	2.90 Grace's Kiss	58	87.34	40/1	
V279	25.11.20	Y	Mdnf	1400 K Matsunyane	60	[67]	AT	11-15	4	2.30 Dondoyaki	58	83.78	16/1	

COMMENT: Decent form Highveld

3 LAUDIUM A H 1 60 (63) [63]

4 B f One World - Shangri La by Ideal World (USA) **S B KOTZEN**
Messrs J P Spies, G M Kotzen, Robin Strydom, Ben Botha (Pty) Ltd (Nom: Mr Arne Botha) & Sharon Kotzen Racing (Pty) Ltd *L MXOTHWA*
Royal blue, red chevrons, royal blue sleeves, red cap *Siphe Tutu*
Bred by Mrs J A Wintle **Runs: 5 Wins:0 Places:0** **Stakes Won:R0**

D159	24.10.26	G	Mdnf	1250 M Mjoka	60		A	14-14	9	14.65 Pink Pigeon	60	N.T.T.	66/1	403kg
K336	25.01.18	G	Mdnf	1200 M Mjoka	60		A	1-13	6	6.20 Shesgotclass	60	72.21	66/1	401kg
K383	25.02.11	G	Mdnf	1200 M Mjoka	60		A	12-13	11	6.15 Rahhabba	60	74.07	40/1	399kg
E186	25.11.28	N	Mdnf	1200 L Mxothwa	60	(66)	HA	6-10	9	12.25 Izanami	60	71.19	8/1	
E211	25.12.19	N	Mdnf	1400 C Habib	60	[66]	HA	6-10	6	4.05 General Pardon	59	84.23	25/1	

COMMENT: A bit to find on two local runs

4 AMANATTO A T B 2 60 (59) [59]

4 Gr f Danon Platina (JPN) - Sugar Girl by Trippi (USA) **A C GREEFF**
Mauritzfontein (Pty) Ltd (Nom: Mrs J B Jell) *R FOURIE*
Black, yellow sash, sleeves and cap *Ndokwenza Qude*
Bred by Wilgerbosdrift & Mauritzfontein **Runs: 16 Wins:0 Places:11** **Stakes Won:R116,664**

E98	25.09.26	N	Mdnf	1200 R Fourie	60	(60)	BAT	1-8	3	3.10 Genovefa	60	70.31	13/10	F
E172	25.11.14	N	Omdf	1400 C Zackey	55.5	(60)	BAT	6-9	2	0.25 Pomerol	56	84.21	15/10	F
E203	25.12.12	N	Mdnm	1400 R Fourie	57	(60)	BAT	2-12	2	2.50 Mio Destino	59	83.25	72/100	F
E218	25.12.22	N	Mdnm	1200 R Fourie	57.5	(60)	BAT	7-8	2	0.50 Originator	60	70.64	18/10	F
E243	26.01.06	N	Mdnf	1600 R Fourie	60	[59]	BAT	4-10	2	3.50 Intro	60	97.76	14/10	

COMMENT: Knocking hard, chance

5 MISS MACKIE A T B 8 60 (49) [49]

4 Ch f William Longsword - Alexis by Dynasty **A C GREEFF**
Mrs D J Sherrell & Mr L Sherrell *A FORTUNE*
Black, white sleeves, black armbands and cap, white peak *Oyitanda Sikiti*
Bred by Ascot Stud (Pty) Ltd **Runs: 10 Wins:0 Places:0** **Stakes Won:R0**

W580	25.06.21	S	Omdf	1400 G Wright	55	(57)	BA	7-10	6	5.70 Meg's Legacy	57.5	87.75	66/1	499kg
D33	25.08.27	G	Cdsm	1400 K Steyn	53.5	(55)	BA	5-9	7	6.15 Black Path	54.5	N.T.T.	100/1	496kg
D71	25.09.13	G	Cl5m	1800 K Steyn	52	(52)	BA	2-7	7	14.75 Future Free	58.5	110.67	100/1	502kg
E197	25.12.05	N	Omdm	1200 K Minnie	52	(47)	BAT	5-11	9	6.85 Gale Warning	59.5	70.61	33/1	
E227	25.12.29	N	Mdnf	1600 R Fourie	60	[47]	BAT	8-9	6	9.25 Potenza	59	98.27	5/1	

COMMENT: Two moderate local runs

6 OCEAN FLAME — A — 4 — 59 — (72) [63]

3 B f Erupt (IRE) - Kiribati by Model Man — **WGC MILLER**
Messrs H J Da Silva, M J Grinnell & B W Hamilton — *M V'RENSBURG*
Turquoiseandbright yellow halved vertically,b yellow sleeves,t seams,bright yellow cap,t pea — *Siphamandla*
Bred by Rathmor Stud (Nom: Mr M J A Ferreira) **Runs: 7 Wins:0 Places:4 Stakes Won:R37,917**

K4	25.08.13	S	Mdnf	1200	S Bungane	56		A	10-12	10	14.75 La Landonne	58.5	75.41	66/1 **482kg**
E98	25.09.26	N	Mdnf	1200	M V'Rensburg	58	(62)	A	7-8	2	0.10 Genovefa	60	70.31	8/1
E162	25.11.07	N	Omdf	1200	M V'Rensburg	58.5	(75)	A	5-9	3	2.50 Midnight Music	56.5	71.34	6/1
E186	25.11.28	N	Mdnf	1200	M V'Rensburg	59	(74)	A	2-10	4	3.00 Izanami	60	71.19	9/4
E211	25.12.19	N	Mdnf	1400	B Soodoo	55	[72]	A	4-10	2	1.00 General Pardon	59	84.23	7/2

COMMENT: Knocking hard, chance

7 MISSOURI FLAME — A T — 7 — 59 — (67) [58]

3 B f The United States (IRE) - Guard The Lines (USA) by War Front (USA) — **K MITCHLEY**
Mr Mervin Govender — ** B SOODOO (4.0)*
Blue, geometric shapes, red sleeves, red, blue and yellow quartered cap — *Junior*
Bred by Rathmor Stud (Nom: Mr M J A Ferreira) **Runs: 5 Wins:0 Places:1 Stakes Won:R6,840**

D67	25.09.13	G	Mdnm	1000	S Bungane	51.5		A	2-8	7	7.80 Lyrical Gangster	58	59.28	20/1 **400kg**
F139	25.10.24	G	Omdm	1400	M Yeni	56.5		CA	4-11	4	2.75 Pibe De Oro	59	85.44	9/2
E155	25.11.05	N	Mdnm	1400	M Yeni	55		BAT	4-10	6	6.50 On An Impulse	58	83.37	7/1
E187	25.11.28	N	Omdf	1600	M Yeni	54	(69)	AT	6-10	5	4.60 Royal Mermaid	60.5	97.69	25/2
E228	25.12.29	N	Mdnf	1200	M Yeni	60	[67]	BAT	4-10	5	3.00 Dynasty's Last	60	71.52	14/1

COMMENT: Moderate form

8 BUDDLEJA — A — 6 — 59 — (62) [53]

3 B f Master Of My Fate - Albizia by Fort Wood (USA) — **D G SMITH**
All on Red Syndicate (Nom: Matthew Whitelaw) — *C HABIB*
Red and black checks, green cap — *Ninja*
Bred by Varsfontein Stud **Runs: 10 Wins:0 Places:4 Stakes Won:R33,018**

E34	25.08.22	N	Omdf	1200	S Naidoo	54	(71)	CA	6-9	8	7.40 Opera Verse	48.5	71.08	8/1
E130	25.10.17	N	Omdm	1200	B Soodoo	50	(71)	BA	4-10	5	8.00 Warofdynamite	60.5	69.69	14/1
E178	25.11.21	N	Mdnm	1000	Y Ramzan	56.5	(69)	BA	4-8	5	4.85 Jet Querari	60	58.93	14/1
E202	25.12.12	N	Mdnf	1200	M Yeni	60	(67)	HAT	1-12	11	6.60 Endeared	56	70.90	25/2
E228	25.12.29	N	Mdnf	1200	C Habib	60	[67]	A	3-10	8	5.10 Dynasty's Last	60	71.52	25/1

COMMENT: Moderate form this trip

9 DREAM TEAM — A — B — 5 — 59 — (60) [51]

3 B f Admiral Kitten (USA) - Kunye by Muhtafal (USA) — **S B KOTZEN**
SA Punters Forum Syndicate (Pty) Ltd (Nom: Mr Deva Govender), Mr G M Kotzen & Mrs S B Kotzen — *M K KATJEDI*
Black, pink maltese cross, blue sleeves and cap — *Phumlani Mtsinde*
Bred by Mr D G M Southey **Runs: 9 Wins:0 Places:1 Stakes Won:R9,750**

E89	25.09.23	N	Omdm	1400	E Webber	54	(70)	BA	4-9	8	7.55 Bandmaster	58	84.53	20/1
F123	25.10.10	G	Omdf	1400	M K Katjedi	51.5	(67)	BA	3-11	8	9.10 White Waters	57.5	87.02	100/1
F146	25.10.31	G	Mdnm	1800	M K Katjedi	53.5	(62)	BA	2-13	8	4.95 Clouds Clearing	53.5	113.91	100/1
E187	25.11.28	N	Omdf	1600	M K Katjedi	51.5	(62)	BA	5-10	7	6.35 Royal Mermaid	60.5	97.69	33/1
E212	25.12.19	N	Omdf	2000	M K Katjedi	51.5	[60]	BA	4-7	7	35.60 Celtique	55.5	123.82	25/1

COMMENT: Moderate form

10 MEDITERRANEANFLAME — A T — 10 — 59 — (60) [51]

3 B f Bold Dreamer - Silver Dancer by Silvano (GER) — **E KAKNIS**
Five Star Racing & Stud CC (Nom: Ms A M Kacnis) — *J GATES*
Black, dayglo green stars, d green sleeves, black stars, d green cap, black stars and peak — *Mpho*
Bred by Five Star Stud **Runs: 8 Wins:0 Places:1 Stakes Won:R5,154**

F138	25.10.24	G	Omdf	1200	E Webber	52	(62)	A	4-15	9	6.25 Up Up And Away	60	69.03	66/1
E154	25.11.05	N	Omdf	1000	M K Katjedi	51.5	(62)	A	2-8	4	3.00 Cheeky Cranberry	60	58.91	25/2
E172	25.11.14	N	Omdf	1400	Y Ramzan	52.5	(60)	AT	7-9	8	14.25 Pomerol	56	84.21	100/1
E197	25.12.05	N	Omdm	1200	M K Katjedi	51.5	(60)	BAT	2-11	10	6.95 Gale Warning	59.5	70.61	125/1
E242	26.01.06	N	Mdnf	1200	J Gates	60	[60]	AT	5-7	5	2.30 Desert Cloud	60	72.69	125/1

COMMENT: Improved latest over shorter

END RACE

RESULT:					

PREVIEW

(2) LADY LIMONCELLO represents Highveld form which stands up strong here in the province, many others with form in this contest have had many chances hence (2) LADY LIMONCELLO will be the firm first choice. (4) AMANATTO has been consistent and will be the main danger to the top selection. (1) LANA VIEW is always in the mix, she gets a claimer up and can feature here. (6) OCEAN FLAME is another who is holding consistent form and will be in the mix. (Devonne Govender 2-4-1-6).

FAIRVIEW, FRIDAY 16 JANUARY 2026

WIN • PLACE • SWINGER • EXACTA • TRIFECTA • QUARTET

262
5
14:15

Pick 3 5 Leg 1 / Double 5 Leg 1	Pick 6 Leg 2
Bipot Leg 4	Jackpot 1 Leg 1 / Jackpot 2 Cls 14:50
Place Accumulator Leg 3	

TAB TELEBET 0861 000 822 PINNACLE STAKES (F & M) R104,000

1st: R61,750 2nd: R19,760 3rd: R9,880 4th: R4,940 5th: R2,470 - RCIS: R5,200

Advertised Stakes are subject to change, and deductions in terms of the Rules and Racing Operator's Conditions

(For Fillies and Mares)

Course Record:	SCANDAL	56.5kg	54.38s	2016.12.02
Class Record:	GOCEKWITHLOVE	61kg	54.90s	2025.01.17

Abt/1000m

Same Trainer: (1 & 2 & 5); (3 & 6 & 7 & 8 & 9).

DEVONNE GOVENDER

2 DANISH DYNAMITE 5 SONG OF MYSELF 6 HOT SAUCE 7 SPORTS FAN

Equipment Change:
SWEETIE DARLING bl (no h/gear last); HOT SAUCE t/t on ; ALESIA'S LOVE t/t on .

SPEED RATINGS: Sweetie Darling 1.28; Song Of Myself 0.81; Danish Dynamite 0.73; Paris Lass 0.20

BEST AVERAGE: Sweetie Darling 0.51; Song Of Myself 0.50 | **BEST TIME:** Sweetie Darling 1.28; Song Of Myself 0.81

DAYS RESTED: Paris Lass (56 days); Danish Dynamite (77 days); Ellorix (119 days); Sweetie Darling (42 days); Song Of Myself (133 days); Hot Sauce (107 days); Alesia's Love (63 days)

1 PARIS LASS — A — H — 2 — 62 — (103) [103]

5 Ch m Visionaire (USA) - French Lass by Western Winter (USA) — **D G SMITH**
Mr C A F Goncalves — *Y RAMZAN*
Red and green quartered, red sleeves, yellow stars, collar and cuffs, red cap — *Apeleni Matlana*
Bred by Lammerskraal Stud **Runs: 18 Wins:5 Places:7 Stakes Won:R417,060**

E361	25.03.28	N	Fm96	1000	N Baboo	58	(100)	HA	1-8	3	1.35 Ellorix	58	56.81	16/1
E448	25.05.23	N	Milk	1000	S Naidoo	60	(100)	HA	5-12	1	0.50 Gimme's Lassie	60	56.44	20/1
E528	25.07.18	N	Mr96	1000	N Nastili	61	(103)	HA	4-8	3	1.35 Golden Pavilion	54.5	57.33	9/2
E66	25.09.10	N	Pinf	1000	N Nastili	59.5	(103)	HA	3-6	4	4.00 Ellorix	61	56.59	9/4
E182	25.11.21	N	Glsp	1000	S Naidoo	58.5	[103]	HA	4-7	4	4.60 Cliff Top	60	57.22	20/1

COMMENT: Very quick, can never ignore

2 DANISH DYNAMITE — A — H — 9 — 61 — (103) [96]

3 B f Erik The Red - Gypsy Madonna by Fort Wood (USA) — **D G SMITH**
Mrs Mariska Kotze, Messrs C Kotze & G D Smith — *C ZACKEY*
White, one blue, one green sleeve, quartered cap. — *Inga Bambatha*
Bred by Varsfontein Stud **Runs: 6 Wins:4 Places:2 Stakes Won:R242,594**

E442	25.05.23	N	Mjpf	1200	G Lerena	60		A	8-8	1	5.25 Silvan Mistress	60	70.00	72/100 F
F8	25.08.04	S	Mr66	1000	L Mxothwa	61.5	(83)	HA	4-16	1	0.25 Buffalo Bill	61.5	57.31	5/2 F
F61	25.09.05	G	Fm76	1200	L Mxothwa	58.5	(86)	HA	5-9	2	1.50 Bonjour La Ville	59.5	70.48	5/2
E110	25.10.01	N	Fm84	1100	C Zackey	56	(87)	HA	1-8	1	1.75 Hot Sauce	56	63.80	5/2
F150	25.10.31	G	Fm84	1000	C Zackey	60	[95]	HA	1-6	1	3.00 Sports Fan	60	57.45	7/2

COMMENT: In fine form, be right there

3 ELLORIX — A T — 3 — 61 — (100) [100]

5 B m Vercingetorix - Elle Va by Var (USA) — **A C GREEFF**
ASSM Racing Syndicate (Nom: Mr A Chadha) — *L MXOTHWA*
Grey, dark blue epaulettes and sleeves, dark blue cap, grey stars — *Mhkhuseli Ndarana*
Bred by Wilgerbosdrift & Mauritzfontein **Runs: 29 Wins:5 Places:15 Stakes Won:R495,400**

E448	25.05.23	N	Milk	1000	I Taka	59	(95)	AT	11-12	8	8.05 Paris Lass	60	56.44	16/1
E528	25.07.18	N	Mr96	1000	R Fourie	59.5	(95)	AT	3-8	2	0.10 Golden Pavilion	54.5	57.33	28/10 F
E538	25.07.25	N	Pinf	1200	R Fourie	59.5	(95)	AT	5-9	4	0.85 Sweetie Darling	59.5	70.05	28/10
E66	25.09.10	N	Pinf	1000	R Fourie	61	(97)	AT	2-6	1	1.25 Symbol Of Love	61	56.59	15/10 F
F82	25.09.19	G	Pinf	1200	S Khumalo	61	[100]	AT	2-6	5	3.00 Direct Hit	61	67.66	25/2

TRAINER COMMENT: Should run well

4 SWEETIE DARLING — A T — B — 1 — 61 — (100) [100]

4 B f Royal Mo (USA) - Captain's Darling by Captain Al — **J P NEL**
Messrs B J Fegen & R Fegen — *C LITTLE*
White, pink spot, striped sleeves and cap — *Yongama Hlulani*
Bred by Patricia Devine Investments (Pty) Ltd **Runs: 19 Wins:6 Places:2 Stakes Won:R496,204**

E37	25.08.22	N	F100	1400	C Little	59.5	(100)	AT	5-8	7	15.25 Enchanting Choice	56	81.70	6/1
F82	25.09.19	G	Pinf	1200	C Little	61	(100)	AT	1-6	2	0.75 Direct Hit	61	67.66	14/1
F119	25.10.03	Y	Crps	1200	M K Katjedi	55.5	(100)	AT	3-9	5	6.25 Royal Aussie	61	66.82	6/1
E182	25.11.21	N	Glsp	1000	C Little	57.5	(100)	AT	6-7	6	7.35 Cliff Top	60	57.22	25/1
E196	25.12.05	N	Co2f	1200	S Khumalo	58	[100]	AT	4-7	1	0.25 Virgin River	58	69.32	11/2

COMMENT: Won well last time 1200m

5 SONG OF MYSELF — A — 5 — 59.5 — (95) [95]

5 B m Canford Cliffs (IRE) - Leaves Of Grass (AUS) by Poet's Voice (GB) — **D G SMITH**
Hollywood Racing (Nom: Mr A Delpech) — *C HABIB*
Yellow, purple stars, yellow cap, purple star — *Asonge Nkolose*
Bred by Ridgemont Highlands **Runs: 9 Wins:4 Places:2 Stakes Won:R318,962**

K474	25.04.16	Y	Cl4f	1200	S Veale	59.5	(79)	A	10-17	2	0.05 Captain's Destiny	56	72.29	25/1 **508kg**
F461	25.06.06	G	Mr80	1200	C Zackey	60	(80)	A	9-9	1	1.50 Beechamwood Boy	60	68.83	18/10 F
F480	25.06.20	Y	Ecbs	1200	S Veale	60	(84)	A	13-13	5	2.90 Sweetie Darling	59	71.26	7/1
E536	25.07.25	N	Mr88	1200	C Habib	58	(84)	A	5-7	1	0.50 Dubai Hills	58	70.08	9/4 F
F62	25.09.05	G	Spee	1000	Y Ramzan	51.5	[89]	A	5-8	1	3.25 Fairy Knight	51.5	56.64	9/2

TRAINER COMMENT: Working well, include

6 HOT SAUCE — A T — 7 — 58 — (95) [88]

3 B f Canford Cliffs (IRE) - Queen Laurie by Great Britain (GB) — **A C GREEFF**
Ridgemont (Nom: Mr Craig Kieswetter) & Mr Devin Heffer — *R FOURIE*
Dark green, blue sleeves, white cap — *Nkosiyakhe Jadu*
Bred by Ridgemont Highlands **Runs: 3 Wins:1 Places:2 Stakes Won:R84,110**

F344	25.03.14	Y	Mjpm	1200	R Fourie	57.5		A	11-12	1	2.75 Blown Away	57.5	68.00	11/10 F
F423	25.05.09	G	Dahl	1200	R Fourie	57.5		A	3-8	3	3.50 Anotherdanceforme	58.5	69.42	3/1
E110	25.10.01	N	Fm84	1100	R Fourie	58.5	[92]	A	7-8	2	1.75 Danish Dynamite	56	63.80	5/2 F

TRAINER COMMENT: Should run well

7 SPORTS FAN — A — 6 — 56.5 — (92) [85]

3 B f What A Winter - Hammie's Hooker by Trippi (USA) — **A C GREEFF**
Mr P J Moor — *A FORTUNE*
Yellow, brown stripe, brown and white hooped sleeves and cap — *Thabo Nomkonwana*
Bred by Greenacres Trust (Nom: Mr N M Shirtliff) & Hemel `N Aarde Stud **Runs: 7 Wins:2 Places:4 Stakes Won:R158,139**

F418	25.05.09	G	Mjpf	1000	C Habib	60		A	3-7	1	1.25 Danish Dynamite	60	57.33	2/1
K559	25.06.12	S	Juvf	1200	C Zackey	60		A	3-9	2	0.75 Paralegal	54.5	73.70	4/1 **443kg**
F84	25.09.19	G	Fm74	1000	R Fourie	57.5	(82)	A	9-9	1	3.25 Smashing	57.5	55.09	1/1 F
F150	25.10.31	G	Fm84	1000	R Fourie	57.5	(90)	A	2-6	2	3.00 Danish Dynamite	60	57.45	4/10 F
K231	25.12.06	G	Cl4f	1000	R Fourie	61	[92]	A	1-14	14	13.95 Catch A Penny	57.5	59.04	11/2

COMMENT: In with a shout

8 ALESIA'S LOVE — A T — 8 — 56.5 — (82) [82]

5 B m Vercingetorix - Endearing by Judpot (USA) — **A C GREEFF**
Mr P J Moor — *K MINNIE*
Yellow, brown stripe, brown and white hooped sleeves and cap — *Bulelani Dosi*
Bred by Clifton Stud **Runs: 25 Wins:3 Places:9 Stakes Won:R316,999**

T804	25.05.01	G	Fm91	1400	K J Lihaba	57.5	(86)	A	7-9	8	4.20 Mountain High	55	86.37	25/1
T875	25.06.03	G	Fm90	1160	K J Lihaba	57.5	(85)	A	9-11	6	2.10 Exceedingly Glam	55	67.49	33/1
F82	25.09.19	G	Pinf	1200	K Minnie	56.5	(83)	A	5-6	3	1.25 Direct Hit	61	67.66	40/1
F150	25.10.31	G	Fm84	1000	K Minnie	59.5	(83)	AT	5-6	5	6.75 Danish Dynamite	60	57.45	50/1
E174	25.11.14	N	Fm80	1200	K Minnie	61.5	[83]	A	1-6	3	4.00 Avernian Goddess	59.5	70.20	7/1

COMMENT: A bit to find here

9 DUPONT EMERALD — A T — 4 — 55 — (77) [77]

4 B f Querari (GER) - Ubiquitous Mantle (IRE) by Alhaarth (IRE) — **A C GREEFF**
Mauritzfontein (Pty) Ltd (Nom: Mrs J B Jell) — *X NDLOVU*
Black, yellow sash, sleeves and cap — *Sinetemba Tuse*
Bred by Wilgerbosdrift & Mauritzfontein **Runs: 5 Wins:1 Places:3 Stakes Won:R121,125**

T424	24.12.28	Y	Mdrf	1160	T Mayhew	58.5		A	6-10	3	1.20 Green Sapphire	60	72.08	25/1
T483	25.01.18	Y	Mdrf	1160	T Mayhew	58.5		A	1-9	2	0.50 Exceedingly Glam	60	70.17	11/2
T533	25.02.01	G	Mdrm	1160	M Yeni	57.5		A	7-13	2	0.30 Paul Revere	60	68.51	72/100 F
T594	25.02.24	Y	Mdrf	1160	M Yeni	60	(80)	A	3-12	1	1.75 Tipperary	60	67.78	46/100 F
E235	26.01.02	N	Fm74	1000	X Ndlovu	61.5	[77]	AT	8-8	7	2.40 Genovefa	57.5	59.25	11/2

COMMENT: Tough task

END RACE

RESULT:					

PREVIEW

(2) DANISH DYNAMITE is holding excellent form and will be a tough nut to crack in this strong line up. (5) SONG OF MYSELF is another who is in excellent form and will challenge the top selection. (6) HOT SAUCE is on the up and will be right there at the finish, she needs respect. (7) SPORTS FAN is capable of much better and can run into the money. (Devonne Govender 2-5-6-7).

FAIRVIEW, FRIDAY 16 JANUARY 2026

WIN • PLACE • SWINGER • EXACTA • TRIFECTA • QUARTET

263
6
14:50

Pick 3 6 Leg 1 / Double 6 Leg 1	Pick 6 Leg 3
Bipot Leg 5	Jackpot 1 Leg 2 / Jackpot 2 Leg 1
Place Accumulator Leg 4	

TAB 4RACING APP CLASSIFIED STAKES R80,000

1st: R47,500 2nd: R15,200 3rd: R7,600 4th: R3,800 5th: R1,900 - RCIS: R4,000

Advertised Stakes are subject to change, and deductions in terms of the Rules and Racing Operator's Conditions

(For All Horses)

Course Record:	MEL'S SECRET	61kg	94.58s	2001.12.07	**Abt/1600m**
Class Record:	HOLOCENE	60kg	96.26s	2025.01.17	

Same Trainer: (2 & 9).

DEVONNE GOVENDER

1 DAS GUTE 10 SHORI KAI 9 SILENT TRIGGER 11 CHRONICLESOFNANIA

Equipment Change:
ACTION AMERICA ch'p (no h/gear last); GOT THE FEVER t/t on ; FLOWER FESTIVAL t/t off .

SPEED RATINGS: Das Gute -0.26; Chroniclesofnania -0.40; Silent Trigger -0.65; Asinantanga -0.83

BEST AVERAGE: Das Gute -0.18; Flash Lightning -0.74 **BEST TIME:** Das Gute 0.24; Flash Lightning -0.22

DAYS RESTED: Das Gute (49 days); Asinantanga (84 days); Action America (56 days); Stand Up (42 days); Shori Kai (63 days)

1 DAS GUTE — A T — M — 2 — 61 — (76) [76]

5 B g Querari (GER) - Lupin (AUS) by Royal Academy (USA) — **L GILA**
Mr Z P Khulela — ** J BOTES (2.5)*
Black, yellow chevrons, black sleeves, yellow stars and cap — *Zipho*
Bred by Newbury Racing & Breeding Ltd — **Runs: 26 Wins:3 Places:7 Stakes Won:R340,812**

E65	25.09.10	N	Grdm	1400 M Yeni	57	(72)	AT	7-7	6	5.15 The Africa House	59	82.51	16/1
F88	25.09.19	G	Mr74	1400 S Khumalo	59	(72)	AT	3-12	2	1.25 New Mexico	62.5	84.21	7/1
E112	25.10.01	N	Mr76	1300 L Mxothwa	58.5	(72)	AT	4-11	4	3.50 Royal Kingdom	58	75.24	3/1
F151	25.10.31	G	Mr68	1400 L Mxothwa	61.5	(71)	AT	2-12	1	0.25 Commanding	61.5	86.53	28/10 F
E193	25.11.28	N	Mr72	1400 J Botes	59.5	[76]	AT	4-12	3	2.25 Chocolate Bomb	57.5	83.32	9/2

COMMENT: Good form, has stayed trip before

2 ASINANTANGA — A — 10 — 60.5 — (75) [75]

4 B g Rafeef (AUS) - Zante by Ideal World (USA) — **D G SMITH**
Hollywood Racing (Nom: Mr A Delpech) — *C ZACKEY*
Yellow, purple stars, yellow cap, purple star — *Soso*
Bred by Lammerskraal Stud — **Runs: 9 Wins:1 Places:2 Stakes Won:R76,875**

K339	25.01.18	G	Mdnm	1800 C Orffer	60	(77)	BA	3-8	7	12.85 Bombers In The Sky	60	111.45	20/1 **511kg**
F303	25.02.14	G	Mdnm	1600 C Zackey	60	(70)	BAT	1-7	2	0.05 Haarlem	60	96.61	13/10 F
F340	25.03.07	G	Mdnm	1400 C Zackey	60	(77)	BAT	6-12	2	0.05 Anchor Man	60	85.60	72/100 F
F370	25.04.04	G	Mdnm	1400 C Zackey	60	(77)	BAT	7-16	1	0.10 Always Shining	60	84.93	91/100 F
F141	25.10.24	G	Mr74	1400 C Zackey	61	[77]	A	6-10	7	7.00 Royal Kingdom	61.5	83.80	10/1

COMMENT: Fair run vs good run 1st time out of maiden

3 ACTION AMERICA — C — 8 — 60 — (81) [71]

3 Ch g Act Of War - Silken by Silvano (GER) — **J P NEL**
Juan Nel Racing (Pty) Ltd (Nom: Mr J P Nel) & Miss C Lotz — *C LITTLE*
Navy, navy and peach checked sleeves, navy cap — *Xolani Tuse*
Bred by Rooispruit Stud — **Runs: 7 Wins:1 Places:4 Stakes Won:R76,226**

E435	25.05.16	N	Mjpm	1400 C Little	60			6-8	4	5.00 Arlu	60	82.65	9/2
F509	25.07.11	G	Mjpm	1600 C Little	60		T	6-13	2	1.50 Rock Of Futura	60	99.98	25/2
F51	25.09.01	G	Mdnm	1400 C Little	58	(77)	BT	4-7	3	3.25 El Capitan	60	84.27	18/10
F115	25.10.03	Y	Mdnm	1600 C Little	58	(77)		5-7	1	4.50 Bomber Bay	58	100.53	83/100 F
E180	25.11.21	N	Guip	1600 C Little	57.5	[81]		4-6	6	7.60 Royal Kingdom	60	97.01	66/1

COMMENT: Fair run vs good run 1st time out of maiden

4 CORAL CREEK — A T — 11 — 60 — (74) [74]

4 B g Global View (USA) - Coral Tree by Rich Man's Gold (USA) — **A C GREEFF**
Pine Lodge Stud & Halo Stables T/A Halo Syndicate (Nom: Mr A C Greeff) — *R FOURIE*
Yellow, black spot and cap — *Danielle Silenge*
Bred by Ascot Stud (Pty) Ltd — **Runs: 20 Wins:2 Places:9 Stakes Won:R188,175**

E90	25.09.23	N	Mr78	1600 X Ndlovu	60	(79)	AT	5-6	3	3.00 Winter Emeralds	59	95.01	50/1
E136	25.10.17	N	Grdm	1400 X Ndlovu	60	(79)	AT	5-9	9	9.75 Guy Gibson	60	83.15	33/1
E181	25.11.21	N	Mr74	1600 X Ndlovu	62	(78)	AT	10-14	10	8.50 King Rahul	48.5	96.23	40/1
E207	25.12.12	N	Clam	1400 X Ndlovu	61	(76)	AT	10-12	11	9.65 Silvonian	61	82.32	50/1
E241	26.01.02	N	Mr76	1400 X Ndlovu	59	[74]	AT	2-11	10	10.10 Tripping Thunder	60.5	83.68	100/1

COMMENT: Has been off form, easier task

5 GOT THE FEVER — A T B — 1 — 58 — (74) [74]

4 B f Rafeef (AUS) - Sassy Sal (AUS) by High Chaparral (IRE) — **Z OOSTHUIZEN**
Mr J E Finlayson — ** B SOODOO (4.0)*
Green, yellow chevron, green sleeves, yellow chevrons, quartered cap — *Yandisa Sipendu*
Bred by Narrow Creek Stud — **Runs: 14 Wins:1 Places:5 Stakes Won:R114,972**

E506	25.07.04	N	Fm80	1400 C Maujean	57.5	(77)	BA	6-11	3	1.50 Umzolozolo	56	81.91	33/1
F27	25.08.15	Y	Mr74	1400 L Mxothwa	61	(77)	BA	6-10	10	9.25 New Mexico	60	84.48	10/1
E45	25.08.25	N	Fm82	1600 W Agrella	57	(77)	BA	2-8	6	4.35 Green Isle	55	95.19	20/1
E224	25.12.22	N	Fm76	1400 M Yeni	59	(74)	BAT	2-8	4	4.50 Hoerikwaggo	60.5	84.08	14/1
E245	26.01.06	N	Clam	1400 A Fortune	58	[74]	BA	6-9	9	11.10 Xplicit Content	52	84.04	20/1

COMMENT: Could earn at best with 4kg claim

6 FLOWER FESTIVAL — A — 4 — 58 — (71) [71]

5 Ch m Flower Alley (USA) - Milk And Honey (USA) by Belong To Me (USA) — **S B KOTZEN**
Messrs V Namchunder, G M Kotzen, Mesdames P A Buchel & S B Kotzen — *L MXOTHWA*
Turquoise green and gold quartered, white sleeves, turquoise green cap — *K Mfingo*
Bred by Wilgerbosdrift & Mauritzfontein — **Runs: 34 Wins:4 Places:11 Stakes Won:R305,338**

E15	25.08.08	N	Midd	1600 M K Katjedi	51	(73)	AT	2-9	2	3.00 Brenden James	60	96.77	7/1
F60	25.09.05	G	Clam	1600 L Mxothwa	57.5	(73)	AT	7-9	3	2.10 Alado's Pride	54	97.69	3/1 F
E132	25.10.17	N	Fm80	1600 M K Katjedi	56.5	(73)	AT	4-8	5	2.55 State Secret	60.5	96.32	13/2
E175	25.11.14	N	Fm76	1400 L Mxothwa	58.5	(72)	AT	11-11	4	6.55 Jet Lavish	55.5	83.01	8/1
E214	25.12.19	N	Fm72	1600 X Ndlovu	59.5	[71]	AT	1-8	8	98.94 Lady Bomber	58.5	97.29	7/1

COMMENT: Honest sort if jumps well

7 FLASH LIGHTNING — a T C — 5 — 58 — (69) [69]

5 B g Visionaire (USA) - Flichity by Western Winter (USA) — **JVA STRYDOM**
Messrs C De Wet, G Joannou, C Oosthuizen, A Puggia, J V A Strydom, Mesdames M O Strydom, Cecilia Trickett &Money Talks Syndicate (Nom: J V A Strydom) — *C MAUJEAN*
Silver, black epaulettes, striped sleeves and cap — *Bonga Latshana*
Bred by Lammerskraal Stud — **Runs: 34 Wins:3 Places:7 Stakes Won:R230,612**

F125	25.10.10	G	Clap	2000 N Nastili	53.5	(64)	CaT	3-7	1	1.50 Richardthefearless	53.5	123.98	13/2
F153	25.10.31	G	Clam	1600 N Nastili	55.5	(69)	CaT	10-10	5	6.25 Golden Angel	57	99.33	25/2
E177	25.11.14	N	Clam	2200 N Nastili	55.5	(69)	CaT	1-11	2	2.25 Three Cheers	59	136.05	17/2
E213	25.12.19	N	Clam	1900 B Soodoo	54	(69)	CaT	7-10	6	4.10 Henry's Hedge	58	116.51	7/1
E244	26.01.06	N	Mr74	1600 L Mxothwa	57.5	[69]	CaT	5-9	5	6.50 Porfirio	55	98.18	10/1

COMMENT: Capable, might appreciate turf

8 STAND UP — A — B — 7 — 56 — (65) [65]

4 B g Querari (GER) - Isabelle by Western Winter (USA) — **D A MCKENZIE**
Mr M G Bothma — *J GATES*
Dark blue, shocking pink stars, black sleeves, black cap, shocking pink stars — *Shane*
Bred by Narrow Creek Stud — **Runs: 17 Wins:1 Places:7 Stakes Won:R101,194**

E73	25.09.12	N	Omdm	1300 J Gates	55	(63)	BA	3-9	2	1.75 Palancar	61	75.93	5/1
E97	25.09.26	N	Omdm	1300 W Agrella	56	(63)	BA	2-6	3	2.30 Captain Clever	57.5	75.76	11/2
E131	25.10.17	N	Omdm	1600 W Agrella	56	(63)	BA	8-8	1	2.00 Pilgrim	56	97.54	9/2
E177	25.11.14	N	Clam	2200 W Agrella	56	(65)	BA	2-11	11	20.55 Three Cheers	59	136.05	16/1
E199	25.12.05	N	Mr66	1600 C Zackey	59.5	[65]	BA	10-10	10	29.35 Porfirio	59	95.95	66/1

COMMENT: Needs to bounce back

9 SILENT TRIGGER — A T B — 9 — 54 — (62) [62]

7 B g Twice Over (GB) - Shina (GER) by Lomitas (GB) — **D G SMITH**
Mr Q Thaver — *A FORTUNE*
Royalblueandlight blue qtd,r blue collar,l blue sleeves,r blue stars,r blue cap,l blue spots — *Zandisile Gabu*
Bred by Maine Chance Farms (Pty) Ltd — **Runs: 41 Wins:3 Places:14 Stakes Won:R263,369**

B636	25.03.06	G	Mr66	1600 M K Katjedi	59.5	(65)	AT	8-13	11	14.50 Pretty Analia	57	95.20	15/2
B853	25.05.22	G	Mr66	1600 P Strydom	59.5	(65)	AT	5-9	3	2.75 Unsolved Riddle	61.5	97.97	10/1
F63	25.09.05	G	Mr68	1400 C Habib	58	(64)	BAT	7-11	7	5.30 Globetonic	60	85.56	10/1
F141	25.10.24	G	Mr74	1400 C Habib	55.5	(64)	BAT	4-10	5	5.25 Royal Kingdom	61.5	83.80	40/1
E216	25.12.19	N	Mr69	1600 C Habib	56.5	[62]	BAT	5-10	3	1.85 Above The Horizon	60	97.32	14/1

COMMENT: Chance if reproducing latest

10 SHORI KAI — A — 3 — 52 — (72) [62]

3 B f Global View (USA) - Shelly by Announce — **L LOTZ**
Miss C Lotz, Messrs A & L Lotz — *M V'RENSBURG +1.0*
Royal blue, magenta stars, bright yellow sleeves and cap — *Ouderling Pieterse*
Bred by Mr P Nel — **Runs: 3 Wins:1 Places:1 Stakes Won:R53,580**

F26	25.08.15	Y	Md3f	1400 C Little	60		A	5-7	3	4.00 Haze And Smoke	60	85.44	125/1
F58	25.09.05	G	Md3m	1400 C Little	57.5		A	6-7	1	0.25 Pick A Pomodoro	57.5	85.51	7/2
E171	25.11.14	N	Novf	1400 C Little	58	[72]	A	4-5	5	2.90 White Waters	60	83.90	16/1

COMMENT: Three decent runs, chance

11 CHRONICLESOFNANIA — A T B — 6 — 50 — (58) [58]

6 B m Louis The King - Water Lily Lake by Trippi (USA) — **T J LAING**
Bright View Racing Club Syndicate (Nom: Ewan Garratt) — *M K KATJEDI*
Black and fluorescent pink halved vertically, fluorescent pink sleeves, black stars, fluores — *Themba Madoda*
Bred by Mr T D Andrews — **Runs: 45 Wins:4 Places:20 Stakes Won:R345,848**

F53	25.09.01	G	Fm66	1600 C Maujean	54.5	(55)	BAT	1-8	1	0.10 Cosmic Cliffs	54.5	98.45	5/2 F
E101	25.09.26	N	Fm68	1600 C Maujean	56	(60)	BAT	3-7	4	4.75 Wishes And Dreams	56.5	96.65	33/10
F140	25.10.24	G	Fm72	1400 N Nastili	51.5	(60)	BAT	4-9	4	1.40 Hoerikwaggo	60.5	84.30	20/1
E189	25.11.28	N	Fm66	1600 M Yeni	57	(60)	BAT	9-12	4	4.05 Canford Queen	56	96.76	8/1
E220	25.12.22	N	Fm76	2000 E Webber	52	[59]	BAT	5-7	6	4.85 Royal Missy	55	122.85	16/1

COMMENT: Right trip, can't be ignored

END RACE

RESULT:					

PREVIEW

(1) DAS GUTE is holding excellent form and should be a strong contender with the apprentice claiming 2.5kgs. (10) SHORI KAI has plenty of scope to go well, not to mention a light mass hence she needs to be respected. (9) SILENT TRIGGER wasn't far in the last start and should be right there once again. (11)CHRONICLESOFNANIA is very capable on her day and should be in the mix once again. (Devonne Govender 1-10-9-11).

FAIRVIEW, FRIDAY 16 JANUARY 2026

WIN • PLACE • SWINGER • EXACTA • TRIFECTA • QUARTET

264
7
15:25

Pick 3 7 Leg 1 / Double 7 Leg 1	Pick 6 Leg 4
Bipot Leg 6	Jackpot 1 Leg 3 / Jackpot 2 Leg 2
Place Accumulator Leg 5	

LADY'S BRACELET R150,000

1st: R89,062 2nd: R28,500 3rd: R14,250 4th: R7,125 5th: R3,562 - RCIS: R7,500

Advertised Stakes are subject to change, and deductions in terms of the Rules and Racing Operator's Conditions

(For Fillies and Mares. Non Blk-Type)

Course Record:	MEL'S SECRET	61kg	94.58s	2001.12.07	**Abt/1600m**
Class Record:	MERYSAGOS	53kg	95.19s	2018.01.03	

Same Trainer: (1 & 2 & 3 & 6).

DEVONNE GOVENDER

2 ENCHANTING CHOICE 6 HOERIKWAGGO 1 SPLICETHEMAINBRACE 7 EAST COAST GIRL

Equipment Change:
QUEEN OF LOVE no h/gear (bl last).

SPEED RATINGS: Splicethemainbrace 0.87; Enchanting Choice 0.13; East Coast Girl 0.06; Strawberry Thief -0.22

BEST AVERAGE: Enchanting Choice 0.89; Splicethemainbrace 0.66 **BEST TIME:** Honorable Member 2.20; Enchanting Choice 1.47

DAYS RESTED: Splicethemainbrace (49 days); Enchanting Choice (70 days)

1 SPLICETHEMAINBRACE — A — 4 — 62 — (108) [108]

4 B f Master Of My Fate - Summer Cruise by Sail From Seattle (CAN) — **A C GREEFF**
ASSM Racing Syndicate (Nom: Mr A Chadha) — *C HABIB*
Grey, dark blue epaulettes and sleeves, dark blue cap, grey stars — *Sonwabo Sompeta*
Bred by Varsfontein Stud — **Runs: 16 Wins:10 Places:1 Stakes Won:R798,219**

F357	25.03.21	G	Ecgu	1600 R Munger	57.5	(108)	A	6-6	3	2.75 My Best Shot	60	96.89	9/2
F480	25.06.20	Y	Ecbs	1200 R Fourie	60	(108)	A	3-13	13	33.40 Sweetie Darling	59	71.26	2/1 F
F513	25.07.11	G	Ecpa	1600 C Habib	59	(108)	A	6-12	5	4.00 Gimmethatpearl	59	97.26	33/1
E163	25.11.07	N	Co2f	1400 G Dookhit	58.5	(108)	A	6-7	1	0.05 Unconquerable Lady	58.5	83.78	16/1
E188	25.11.28	N	Co2f	1600 B Soodoo	60	[108]	A	1-8	6	6.05 Honorable Member	50	95.24	5/1

COMMENT: Classy sort, better than latest

2 ENCHANTING CHOICE — A T — 7 — 59.5 (99) [99]

5 B m Rafeef (AUS) - Super Elegant by Daylami (IRE) — A C GREEFF
Mr P J Moor — *A FORTUNE*
Yellow, brown stripe, brown and white hooped sleeves and cap — *Simphiwe Sombalo*
Bred by Ridgemont Highlands — Runs: 23 Wins:5 Places:12 — Stakes Won:R462,408

K477	25.04.16	Y	Cl4f	1600	C Zackey	59	(78)	A	1-14	3	0.70 Kleinzee	57	101.13	2/1	F 547kg
F481	25.06.20	Y	Fm91	1600	C Zackey	54	(78)	A	1-12	1	4.00 Walkonthewildside	54	99.10	5/4	F
F514	25.07.11	G	Co2f	1400	R Fourie	54	(86)	AT	2-9	1	1.25 Wild Applause	54	83.25	63/100	F
E37	25.08.22	N	F100	1400	S Khumalo	56	(92)	AT	1-8	1	2.25 Gimme's Lassie	56	81.70	91/100	F
E163	25.11.07	N	Co2f	1400	R Fourie	58	[99]	AT	5-7	3	0.80 Splicethemainbrace	58.5	83.78	83/100	F

COMMENT: Can reverse form with no. 1 at weights

3 QUEEN OF LOVE — A T — 3 — 58 (91) [91]

4 B f Rafeef (AUS) - Jin-Go-Lo-Ba by Tiger Ridge (USA) — A C GREEFF
Mr P J Moor — *K MINNIE*
Yellow, brown stripe, brown and white hooped sleeves and cap — *Bonga Nani*
Bred by Narrow Creek Stud — Runs: 16 Wins:3 Places:2 — Stakes Won:R237,550

J978	25.07.17	G	F100	1600	P Strydom	58.5	(99)	A	3-10	10	18.25 It's Her Way	53	97.45	17/2	
F30	25.08.15	Y	Jock	2000	C Little	59	(99)	A	7-8	5	4.25 Epikleros	60	124.76	33/1	
F152	25.10.31	G	Algo	2000	K Minnie	52.5	(99)	AT	7-13	13	21.55 Zatara Magic	58	123.52	125/1	
E188	25.11.28	N	Co2f	1600	K Minnie	52	(99)	AT	6-8	8	10.55 Honorable Member	50	95.24	14/1	
E239	26.01.02	N	Co2f	1900	K Minnie	54	[94]	BAT	6-8	8	18.35 Ginger Delight	57	116.98	80/1	

COMMENT: Off form, needs to bounce back

4 STRAWBERRY THIEF — A — B — 2 — 56.5 (89) [89]

4 B f Canford Cliffs (IRE) - Crimson Blossom (IRE) by Danehill Dancer (IRE) — J CRAWFORD
Ridgemont (Nom: Mr Craig Kieswetter) & Mr Devin Heffer — *G WRIGHT*
Dark green, blue sleeves, white cap — *Mboneni Ndzilane*
Bred by Ridgemont Highlands — Runs: 11 Wins:3 Places:0 — Stakes Won:R194,631

W563	25.06.12	S	Cl4f	1800	R Fourie	61	(86)	CA	4-11	6	5.05 Beneath The Clouds	56.5	112.50	28/10	F 462kg
D93	25.09.27	G	Cl4f	1800	R Fourie	62	(86)	CA	7-10	9	8.95 Princess Of Bayeux	56.5	110.34	10/1	454kg
D134	25.10.25	G	Cl4f	1800	R Fourie	61	(86)	CA	5-10	1	0.05 Lavender Bay	61	110.33	8/1	457kg
K197	25.11.22	G	Cbsm	1800	R Fourie	54.5	(89)	CA	2-7	7	8.85 Regulation	58.5	111.44	6/1	457kg
K244	25.12.13	G	Vict	1800	K Matsunyane	52	[89]	BA	2-10	5	5.30 Sukhumvit	51	111.73	40/1	

COMMENT: Decent Cape Town form, go close

5 HONORABLE MEMBER — A — B — 6 — 56.5 (88) [88]

4 B f Rabada - Just Chaos by Just As Well (USA) — S B KOTZEN
Jan & Linda Stekhoven, Messrs Jack Swart, G M Kotzen, Ben Botha (Pty) Ltd (Nom: Mr Arne Botha) & Sharon Kotzen Racing (Pty) Ltd — *L MXOTHWA*
Yellow, cerise seams, quartered cap — *Michael*
Bred by Blue Sky Thoroughbreds — Runs: 24 Wins:2 Places:12 — Stakes Won:R293,591

E70	25.09.10	N	Novm	1600	M K Katjedi	57	(94)	BA	1-7	2	2.00 Final Try	60	94.31	18/10	
E107	25.10.01	N	Novm	1600	L Mxothwa	57.5	(94)	BA	4-8	3	0.60 Global State	58.5	95.86	72/100	F
E166	25.11.07	N	Co2f	2000	M K Katjedi	52	(90)	BA	7-8	2	0.10 Vihaan's Queen	54.5	122.04	5/2	
E188	25.11.28	N	Co2f	1600	M K Katjedi	50	(88)	BA	4-8	1	1.25 State Secret	50	95.24	9/4	F
E239	26.01.02	N	Co2f	1900	M K Katjedi	54.5	[88]	BA	8-8	3	3.10 Ginger Delight	57	116.98	28/10	F

COMMENT: Will enjoy return to 1600m

6 HOERIKWAGGO — A T — 5 — 56.5 (85) [85]

4 B f Canford Cliffs (IRE) - Our Table Mountain (USA) by Fusaichi Pegasus (USA) — A C GREEFF
Ridgemont (Nom: Mr Craig Kieswetter) & Mr Devin Heffer — *R FOURIE*
Dark green, blue sleeves, white cap — *Bongikhaya Mtamnani*
Bred by Ridgemont Highlands — Runs: 9 Wins:3 Places:2 — Stakes Won:R181,119

F61	25.09.05	G	Fm76	1200	R Fourie	60	(76)	AT	8-9	5	4.10 Bonjour La Ville	59.5	70.48	33/20	F
F82	25.09.19	G	Pinf	1200	G Wright	55	(76)	AT	3-6	6	8.25 Direct Hit	61	67.66	40/1	
F128	25.10.10	G	Clap	1200	G Dookhit	54	(74)	AT	5-11	2	1.50 King Viserys	54	68.68	17/2	
F140	25.10.24	G	Fm72	1400	R Fourie	60.5	(74)	AT	1-9	1	1.25 Lady Bomber	60.5	84.30	77/100	F
E224	25.12.22	N	Fm76	1400	R Fourie	60.5	[77]	AT	6-8	1	2.75 Jambo Sana	60.5	84.08	87/100	F

COMMENT: On the up should be thereabouts

7 EAST COAST GIRL — A T — B — 1 — 53.5 (89) [79]

3 B f Querari (GER) - Sherry by Silvano (GER) — D G SMITH
Messrs D Fegen, P J Magee, C S Shapiro, F Toweel & Smith Super Syndicate (Nom: Dean Smith) — *C ZACKEY +0.5*
Luminous orange, large white spot, striped sleeves, luminous orange cap — *Lunga Vayisi*
Bred by Narrow Creek Stud — Runs: 8 Wins:2 Places:3 — Stakes Won:R140,434

E106	25.10.01	N	Omdf	1600	C Zackey	56.5	(68)	BAT	1-9	1	4.25 Golden Croc	56.5	96.65	2/1	F
E133	25.10.17	N	Fm64	1600	C Zackey	58.5	(77)	BAT	2-11	1	1.50 Wishes And Dreams	58.5	97.16	9/4	
F147	25.10.31	G	Gupl	1400	C Zackey	60	(85)	BAT	2-7	2	3.25 Silva City	60	86.26	11/2	
E180	25.11.21	N	Guip	1600	C Zackey	55	(85)	BAT	2-6	2	1.25 Royal Kingdom	60	97.01	9/2	
E214	25.12.19	N	Fm72	1600	C Habib	60.5	[85]	BAT	4-8	2	0.50 Lady Bomber	58.5	97.29	1/1	F

COMMENT: Good form, chance at weights

END RACE

RESULT:					

PREVIEW

Open race. (2) ENCHANTING CHOICE is in great form hence she is the top selection, although she was narrowly beaten by (1) SPLICETHEMAINBRACE she holds consistent form and there shouldn't be much to choose. (6) HOERIKWAGGO won impressively in her last start and looks progressive, she is capable running a big race here so needs to be respected especially with the fact that Richard Fourie is aboard. The classy (1) SPLICETHEMAINBRACE must go into all bets. Although she was well beaten in her last start she can certainly win this on best form but has a big weight to carry. (7) EAST COAST GIRL has been consistent and has a light mass to shoulder, with Craig Zackey aboard she will need to be respected. (Devonne Govender 2-6-1-7).

FAIRVIEW, FRIDAY 16 JANUARY 2026

WIN • PLACE • SWINGER • EXACTA • TRIFECTA • QUARTET

265
8
16:00

Double 8 Leg 1	Pick 6 Leg 5
Not Included in Bipot	Jackpot 1 Leg 4 / Jackpot 2 Leg 3
Place Accumulator Leg 6	

RACING240 MR 68 HANDICAP R76,000

1st: R45,125 2nd: R14,440 3rd: R7,220 4th: R3,610 5th: R1,805 - RCIS: R3,800

Advertised Stakes are subject to change, and deductions in terms of the Rules and Racing Operator's Conditions

(Open)

Course Record:	MEL'S SECRET	61kg	94.58s	2001.12.07	**Abt/1600m**
Class Record:	FLASH LIGHTNING	58kg	97.20s	2025.01.17	

Same Trainer: (6 & 7 & 10 & 11).

DEVONNE GOVENDER

6 HOLLANDIA BAKKERIJ 1 THUNDER MASTER 3 SUPREME JUDGE 10 MR BELVEDERE

Equipment Change:
STREET TALK t/t on e/m off ; ROCK OF FUTURA bl (ch'p last) ; TOWER OF LONDON (no h/gear last).

SPEED RATINGS: Thunder Master -0.34; Street Talk -0.46; Hollandia Bakkerij -0.64; Rock Of Futura -0.72

BEST AVERAGE: Supreme Judge -0.38; Thunder Master -0.44

BEST TIME: Thunder Master 0.47; Hollandia Bakkerij 0.24

DAYS RESTED: Street Talk (111 days); Cheerful Charlie B (42 days); Tower Of London (77 days)

1 THUNDER MASTER — a T — H — 8 — 61.5 (71) [71]

7 B g Master Of My Fate - Heliane by Captain Al — JVA STRYDOM
Messrs E R Gertenbach, R J Munien, C C M Do Carmo, A Puggia, J V A Strydom, Mrs M O Strydom & Money Talks Syndicate (Nom: Mr J V A Strydom) — *C MAUJEAN*
Green and red quartered, green and red halved sleeves, white cap — *Siyamcela Ndabezimbi*
Bred by Riverton Stud — Runs: 36 Wins:4 Places:12 — Stakes Won:R340,120

E47	25.08.25	N	Mr74	1200	N Nastili	55.5	(70)	HaT	2-11	2	0.25 Beechamwood Boy	61.5	69.66	9/2	F
E104	25.09.26	N	Mr66	1400	C Maujean	62	(70)	HaT	3-9	2	0.50 King Rahul	49.5	83.15	7/2	F
F151	25.10.31	G	Mr68	1400	C Orffer	61	(70)	HaT	9-12	6	4.85 Das Gute	61.5	86.53	14/1	
E181	25.11.21	N	Mr74	1600	K Strydom	59	(69)	HaT	13-14	3	2.25 King Rahul	48.5	96.23	14/1	
E225	25.12.22	N	Mr68	1400	C Little	61.5	[71]	HaT	3-10	2	0.50 Teerex	49.5	83.60	10/1	

COMMENT: Knocking hard chance

2 PANNING GOLD — A T — B — 7 — 60.5 (69) [69]

4 Ch g Heavenly Blue (AUS) - Happy Girl by Judpot (USA) — A C GREEFF
ASSM Racing Syndicate (Nom: Mr A Chadha) — *X NDLOVU*
Grey, dark blue epaulettes and sleeves, dark blue cap, grey stars — *Phila Maqutela*
Bred by Ascot Stud (Pty) Ltd — Runs: 22 Wins:1 Places:10 — Stakes Won:R202,169

J41	25.08.17	G	Mr90	2000	K Matsunyane	52.5	(72)	BA	1-9	6	10.50 Luce Verde	58	125.44	16/1	
V61	25.08.26	G	Mr72	1600	K J Lihaba	58	(69)	BA	12-13	5	4.10 Coppola	59	97.45	16/1	
B101	25.09.11	G	Mr72	1600	K J Lihaba	56.5	(66)	BA	5-10	10	50.00 Greenlight Racer	60	97.18	10/1	
E216	25.12.19	N	Mr69	1600	R Fourie	58.5	(66)	BAT	8-10	2	0.10 Above The Horizon	60	97.32	5/1	
E245	26.01.06	N	Clam	1400	R Fourie	56.5	[66]	BAT	8-9	6	5.60 Xplicit Content	52	84.04	2/1	F

COMMENT: Good Eastern Cape debut, disappointing 2nd run

3 SUPREME JUDGE — A — 2 — 60 (78) [68]

3 B g Horizon - Miracle Play (IRE) by Singspiel (IRE) — D G SMITH
Mr B Wagner — *C ZACKEY*
Black,white diamond shape, blue sleeves and cap — *Wanda*
Bred by Hemel `N Aarde Stud — Runs: 14 Wins:2 Places:7 — Stakes Won:R161,342

E47	25.08.25	N	Mr74	1200	C Habib	55	(76)	KA	4-11	7	2.80 Beechamwood Boy	61.5	69.66	6/1	
F128	25.10.10	G	Clap	1200	J Botes	53.5	(76)	KA	7-11	9	8.15 King Viserys	54	68.68	7/1	
E157	25.11.05	N	Mr66	1600	C Zackey	57	(74)	A	3-7	1	0.10 Wild Fig	57	95.54	3/1	
E180	25.11.21	N	Guip	1600	S Naidoo	58	(78)	A	3-6	3	1.35 Royal Kingdom	60	97.01	40/1	
E244	26.01.06	N	Mr74	1600	C Zackey	57	[78]	A	9-9	4	2.75 Porfirio	55	98.18	18/10	F

COMMENT: Should be in the shake up

4 STREET TALK — A T — 11 — 60 (68) [68]

4 Gr f Talk Of The Town - Now You See Her by Captain Al — K MITCHLEY
Mr Mervin Govender — ** B SOODOO (4.0)*
Blue, geometric shapes, red sleeves, red, blue and yellow quartered cap — *B Godola*
Bred by Miss B A M Giddy — Runs: 6 Wins:1 Places:0 — Stakes Won:R65,312

S448	25.03.02	S	Mdnf	1200	T Godden	60		A	11-11	6	8.40 Greenlight Queen	60	72.60	80/1	488kg
G531	25.04.20	S	Mdnf	1400	M Yeni	60		A	4-12	1	0.25 Echo	60	88.89	33/1	493kg
W8	25.08.13	S	Cl4f	1400	O Noach	56.5	(74)	A	4-12	10	7.95 Viva La Vida	53	88.31	100/1	500kg
D31	25.08.27	G	Cl4f	1600	C Bantam	56.5	(74)	A	10-10	8	5.25 Tap Shoes	60.5	99.24	100/1	498kg
D93	25.09.27	G	Cl4f	1800	M Yeni	54.5	[71]	A	3-10	7	5.45 Princess Of Bayeux	56.5	110.34	16/1	495kg

COMMENT: Fair Cape Town form, chance

5 CHEERFUL CHARLIE B — A T — C — 9 — 59.5 (67) [67]

4 B g Lancaster Bomber (USA) - Wild Date by Judpot (USA) — WGC MILLER
Hollywood Racing (Nom: Mr A Delpech) — *M V'RENSBURG*
Yellow, purple stars, yellow cap, purple star — *Bonga*
Bred by Varsfontein Stud — Runs: 16 Wins:1 Places:8 — Stakes Won:R93,425

F28	25.08.15	Y	Mr74	1600	W Agrella	58	(71)	CAT	8-10	4	3.50 Red William	61	98.52	33/1	
F54	25.09.01	G	Mr68	1600	M V'Rensburg	61	(71)	CAT	6-8	6	2.70 Pyro Edition	59.5	97.67	17/2	
F88	25.09.19	G	Mr74	1400	M V'Rensburg	57	(69)	CAT	4-12	4	2.00 New Mexico	62.5	84.21	16/1	
F153	25.10.31	G	Clam	1600	M V'Rensburg	58	(68)	CAT	5-10	3	4.75 Golden Angel	57	99.33	16/1	
E199	25.12.05	N	Mr66	1600	M V'Rensburg	60.5	[67]	CAT	8-10	9	15.60 Porfirio	59	95.95	20/1	

COMMENT: Needs to bounce back from disappointing run

6 HOLLANDIA BAKKERIJ — A T — B — 3 — 59 (76) [66]

3 B g Erupt (IRE) - Zeta Jones by Silvano (GER) — J P NEL
Mr B J Fegen, Miss C Lotz & Juan Nel Racing (Pty) Ltd (Nom: Mr J P Nel) — *C LITTLE*
White, pink spot, striped sleeves and cap — *Akhona Mbulumblulu*
Bred by Maine Chance Farms (Pty) Ltd — Runs: 6 Wins:1 Places:2 — Stakes Won:R68,400

S44	25.08.24	G	Omdm	1200	C Little	58.5		A	11-13	7	10.30 Hah Lah Lah	58.5	69.20	66/1	490kg
E130	25.10.17	N	Omdm	1200	C Little	60		A	8-10	6	9.25 Warofdynamite	60.5	69.69	33/1	
E155	25.11.05	N	Mdnm	1400	C Little	58		CA	7-7	3	5.25 On An Impulse	58	83.37	66/1	
E195	25.12.05	N	Omdm	1600	S Khumalo	56	(70)	BA	1-13	1	2.75 Aethelwulf	56	95.71	9/2	
E244	26.01.06	N	Mr74	1600	C Little	57.5	[76]	BAT	1-9	2	0.25 Porfirio	55	98.18	8/1	

COMMENT: Good form chance

7 ROCK OF FUTURA — B — 6 — 59 (76) [66]

3 Ch g Futura - Rock On Wood by Seventh Rock (AUS) — J P NEL
Mr B J Fegen, Miss C Lotz & Juan Nel Racing (Pty) Ltd (Nom: Mr J P Nel) — *A FORTUNE*
Red, broad white and black checked stripe, white braces, sleeves and cap — *Yanga Thuthu*
Bred by BBP Syndicate (Nom: Mr B G Nelson) — Runs: 7 Wins:1 Places:2 — Stakes Won:R57,475

F28	25.08.15	Y	Mr74	1600	M K Katjedi	54	(80)		9-10	8	9.25 Red William	61	98.52	6/1	
F54	25.09.01	G	Mr68	1600	C Little	58	(80)	B	2-8	3	0.35 Pyro Edition	59.5	97.67	25/2	
F116	25.10.03	Y	Mr80	1600	M K Katjedi	52.5	(81)		5-7	6	3.55 Green Mandarin	59	98.74	7/2	
F153	25.10.31	G	Clam	1600	C Habib	56	(80)		3-10	6	6.50 Golden Angel	57	99.33	9/2	
E221	25.12.22	N	Mr66	2000	C Little	59	[78]	C	4-11	8	4.85 Global Drumbeat	57.5	123.94	7/1	

COMMENT: Needs to improve on last three

8 TOWER OF LONDON — A — H — 10 — 58 (74) [64]

3 B g Potala Palace - Haizi by Kahal (GB) — S B KOTZEN
Messrs J J Moonegha, Harry Govender & G M Kotzen — *L MXOTHWA*
White, blue rings, white sleeves, blue seams and cuffs, blue and white hooped cap — *Onke Thwani*
Bred by Riethuiskraal Stud — Runs: 7 Wins:1 Places:1 — Stakes Won:R61,912

F451	25.05.30	G	Mdnm	1600	M K Katjedi	56		A	5-12	8	10.00 Cheerful Charlie B	60	99.72	17/2	
F484	25.06.27	G	Mjpm	1400	C Little	60		A	8-10	1	0.05 Olive Oyl	60	87.33	66/1	
E14	25.08.08	N	Mr70	1600	M K Katjedi	55	(78)	A	7-11	9	10.75 Kingdom Of Heaven	60.5	95.40	25/1	
E107	25.10.01	N	Novm	1600	C Little	58	(78)	A	5-8	7	15.35 Global State	58.5	95.86	100/1	
F153	25.10.31	G	Clam	1600	M K Katjedi	54	[76]	A	9-10	8	8.85 Golden Angel	57	99.33	66/1	

COMMENT: Gone off form last three

9 BRIGHT FUTURE — A T — 1 — 56 (60) [60]

4 B g Erupt (IRE) - Lady's Desire by Lizard Island (AUS) — L GILA
Mr L Gila — ** J BOTES (2.5)*
Gold, black diamond, gold and black halved sleeves, gold cap — *Tutuzela Mkali*
Bred by Millstream Farm — Runs: 19 Wins:1 Places:4 — Stakes Won:R78,581

F63	25.09.05	G	Mr68	1400	W Agrella	58	(65)	AT	4-11	8	6.55 Globetonic	60	85.56	33/1	
E112	25.10.01	N	Mr76	1300	M K Katjedi	54	(65)	AT	10-11	8	11.00 Royal Kingdom	58	75.24	100/1	
E137	25.10.17	N	Mr68	1300	E Webber	57	(63)	AT	9-13	13	50.00 King Rahul	50	76.00	25/1	
E169	25.11.07	N	Mr68	1200	Y Ramzan	57.5	(63)	AT	3-13	11	12.65 Ravilious	57	70.83	50/1	
E225	25.12.22	N	Mr68	1400	S Naidoo	56	[60]	AT	9-10	10	DNF Teerex	49.5	83.60	100/1	

COMMENT: Off form

10 MR BELVEDERE — A T — 4 — 55.5 (59) [59]

5 B g Ideal World (USA) - Excellent by Fort Wood (USA) — J P NEL

Mr N A Pretorius, Miss C Lotz & Juan Nel Racing (Pty) Ltd (Nom: Mr J P Nel) — *M K KATJEDI*

Yellow, white crossed sashes, blue sleeves and cap — *M Mfanta*

Bred by Wilgerbosdrift & Mauritzfontein — Runs: 25 Wins:1 Places:6 — Stakes Won:R151,920

F88	25.09.19	G	Mr74	1400 M K Katjedi	55	(64)	BAT	2-12	6	3.00 New Mexico	62.5	84.21	9/2	
F124	25.10.10	G	Mr80	1400 M K Katjedi	52.5	(65)	BAT	6-9	6	1.55 Iguguleth u	60.5	85.03	17/2	
F151	25.10.31	G	Mr68	1400 C Habib	58	(64)	BAT	11-12	7	5.35 Das Gute	61.5	86.53	10/1	
E199	25.12.05	N	Mr66	1600 S Khumalo	57.5	(61)	BAT	5-10	5	6.10 Porfirio	59	95.95	25/2	
E216	25.12.19	N	Mr69	1600 G Dookhit	52	[61]	AT	9-10	5	5.15 Above The Horizon	60	97.32	8/1	

COMMENT: Could earn if reproducing best

11 PARDON ME — a — B — 5 — 54 (56) [56]

6 B g The Apache - Fire Lily by A.P. Arrow (USA) — J P NEL

Miss C Lotz & Mr J P Nel — *E WEBBER*

Red, broad white and black checked stripe, white braces, sleeves and cap — *S Kolisi*

Bred by Mr & Mrs J Martin — Runs: 13 Wins:1 Places:3 — Stakes Won:R67,115

E21	25.08.12	N	Mr76	2000 M K Katjedi	54	(64)	Ba	8-10	5	4.00 Roll Of The Dice	60.5	121.56	40/1	
E69	25.09.10	N	Clam	2000 M K Katjedi	56	(64)	Ba	7-7	5	5.75 A Bit Chilly	58	122.56	14/1	
E109	25.10.01	N	Mr72	1900 C Zackey	55.5	(62)	Ba	3-9	4	8.75 Richardthefearless	51	115.31	25/2	
E177	25.11.14	N	Clam	2200 M V'Rensburg	54	(60)	Ba	11-11	8	6.80 Three Cheers	59	136.05	20/1	
E221	25.12.22	N	Mr66	2000 C Habib	56	[58]	Ba	11-11	10	6.60 Global Drumbeat	57.5	123.94	25/1	

COMMENT: Moderate form

END RACE

RESULT:					

PREVIEW

(6) HOLLANDIA BAKKERIJ ran a cracker in the last start and should go one better here, big winning chance. (1) THUNDER MASTER has been consistent, he is capable of a big finish and will be eating up the ground late. (3) SUPREME JUDGE is never far back and can get closer, include in quartets. (10) MR BELVEDERE hasn't been far in recent starts and can make the placings. (Devonne Govender 6-1-3-10).

FAIRVIEW, FRIDAY 16 JANUARY 2026

WIN • PLACE • SWINGER • EXACTA • TRIFECTA • QUARTET

266
9
16:35

	Pick 6 Leg 6
Not Included in Bipot	Jackpot 2 Leg 4
Place Accumulator Leg 7	

NEXT FAIRVIEW RACEMEETING FRIDAY 23 JANUARY MR 68 HANDICAP R76,000

1st: R45,125 2nd: R14,440 3rd: R7,220 4th: R3,610 5th: R1,805 - RCIS: R3,800

Advertised Stakes are subject to change, and deductions in terms of the Rules and Racing Operator's Conditions

(Open)

Course Record: MAGNIFICENT SEVEN 54.5kg 120.95s 2018.10.28 — **Abt/2000m**

Class Record: LIGHT WITHOUT 60.5kg 123.52s 2023.12.22

Same Trainer: (1 & 6 & 11); (2 & 4 & 12).

DEVONNE GOVENDER

5 SESAME 8 GLOBAL DRUMBEAT 1 GARDEN SUN 2 KING OF VICTORY

Equipment Change:
OUTBACK EXPRESS no h/gear (bl last); AMAZING COLOURS no h/gear (bl last) t/t off .

SPEED RATINGS: Golden Grey 0.04; Global Speak 0.04; Donny's Boy -0.01; Global Drumbeat -0.02

BEST AVERAGE: Donny's Boy -0.23; Rototo -0.27 | **BEST TIME:** Global Speak 0.46; Garden Sun 0.11

DAYS RESTED:

1 GARDEN SUN — a — C — 5 — 60 (69) [68]

4 Ch g Flower Alley (USA) - Treaj Pots by Rich Man's Gold (USA) — JVA STRYDOM

Messrs C Oosthuizen, J V A Strydom, Mrs M O Stryom & Money Talks Syndicate (Nom: Mr J V A Strydom) — *C MAUJEAN*

Blue, cerise chevrons, blue sleeves, cerise chevrons, checked cap — *Boyz*

Bred by Wilgerbosdrift & Mauritzfontein — Runs: 21 Wins:1 Places:6 — Stakes Won:R102,685

E96	25.09.23	N	Mr68	2000 M K Katjedi	61	(72)	a	6-8	6	9.10 San Quintin	53.5	122.62	8/1	
F141	25.10.24	G	Mr74	1400 B Soodoo	53.5	(70)	Ca	2-10	10	11.50 Royal Kingdom	61.5	83.80	66/1	
E177	25.11.14	N	Clam	2200 B Soodoo	54	(70)	Ca	10-11	4	3.30 Three Cheers	59	136.05	20/1	
E221	25.12.22	N	Mr66	2000 B Soodoo	57.5	(70)	Ca	9-11	5	1.75 Global Drumbeat	57.5	123.94	10/1	
E237	26.01.02	N	Clam	2200 C Zackey	58	[70]	Ca	7-7	4	1.75 Slainte Mhath	62.5	140.44	2/1	F

COMMENT: Off a good mark, chance

2 KING OF VICTORY — A — 8 — 59.5 (79) [67]

3 B g Pathfork (USA) - Princess Chloe by Captain Al — J P NEL

Messrs P J Victor & B D Airey — *A FORTUNE*

Brown and red quartered, blue sleeves, brown cap — *Eric Mashana*

Bred by Beaumont Stud — Runs: 9 Wins:1 Places:1 — Stakes Won:R52,131

G54	25.08.29	G	Omdm	1900 C Zackey	55	(76)	A	9-10	5	3.80 Limelight Legend	61.5	118.97	10/1	504kg
P89	25.09.14	Y	Mdnm	1600 M Mbuto	54.5	(74)	BA	7-12	12	15.10 Buddy Boy	57	97.87	16/1	505kg
F114	25.10.03	Y	Omdm	2000 R Fourie	57	(70)	A	2-6	1	0.50 Celtique	57	128.83	67/100	F
E177	25.11.14	N	Clam	2200 M K Katjedi	54	(79)	A	4-11	9	11.55 Three Cheers	59	136.05	16/1	
E237	26.01.02	N	Clam	2200 A Fortune	56.5	[79]	A	2-7	3	1.50 Slainte Mhath	62.5	140.44	20/1	

COMMENT: Should be thereabouts

3 GOLDEN GREY — A T — B — 13 — 59.5 (67) [67]

5 Gr g Danon Platina (JPN) - Golden Earings by Fort Wood (USA) — A C GREEFF

Messrs R J Bloomberg & M J T Wickens & Miss G Burg — *R FOURIE*

Orange, blue cap — *Nelson Mangcu*

Bred by Boland Stud — Runs: 30 Wins:2 Places:13 — Stakes Won:R236,071

F54	25.09.01	G	Mr68	1600 R Fourie	60.5	(69)	BAT	8-8	2	0.25 Pyro Edition	59.5	97.67	14/10	F
F88	25.09.19	G	Mr74	1400 R Fourie	57.5	(69)	BAT	1-12	10	6.10 New Mexico	62.5	84.21	33/10	F
F153	25.10.31	G	Clam	1600 R Fourie	58	(69)	BAT	8-10	9	9.10 Golden Angel	57	99.33	5/1	
E181	25.11.21	N	Mr74	1600 R Fourie	57.5	(69)	BAT	12-14	7	6.25 King Rahul	48.5	96.23	25/2	
E221	25.12.22	N	Mr66	2000 R Fourie	61	[68]	BAT	10-11	6	1.85 Global Drumbeat	57.5	123.94	13/2	

COMMENT: Competitive MR

4 GLOBAL SPEAK — a — B — 2 — 59 (67) [66]

4 B g One World - Westerns by Western Winter (USA) — J P NEL

Juan Nel Racing (Pty) Ltd (Nom: Mr J P Nel) & Miss C Lotz — *E WEBBER*

Navy, navy and peach checked sleeves, navy cap — *Muis*

Bred by Ten Einde Farm — Runs: 11 Wins:1 Places:2 — Stakes Won:R63,104

E532	25.07.25	N	Omdm	2200 C Maujean	58	(64)	A	8-8	4	11.75 Garden Sun	61	137.90	25/1	
F86	25.09.19	G	Mdnm	2000 C Little	60	(61)	A	2-9	1	1.25 Bomber Bay	60	125.86	25/2	
F125	25.10.10	G	Clap	2000 T Mayhew	54.5	(67)	A	6-7	6	4.10 Flash Lightning	53.5	123.98	33/1	
E177	25.11.14	N	Clam	2200 C Little	57.5	(67)	A	6-11	10	14.05 Three Cheers	59	136.05	33/1	
E213	25.12.19	N	Clam	1900 E Webber	56	[67]	Ba	8-10	2	1.00 Henry's Hedge	58	116.51	100/1	

COMMENT: Chance on latest

5 SESAME — A — 1 — 59 (67) [66]

4 B f Legislate - Tahini by Silvano (GER) — G S KOTZEN

Woodhill Racing Syndicate (Pty) Ltd — *C LITTLE*

Orange, white spot, navy circle, navy and white armbands, quartered cap — *Luzuko Mxathule*

Bred by Normandy Stud — Runs: 12 Wins:1 Places:7 — Stakes Won:R126,991

D69	25.09.13	G	Mdnf	1600 C Little	60	(67)	A	10-12	1	1.50 Up In Flames	60	99.92	33/1	460kg
D109	25.10.08	G	Cdsm	1600 C Little	60.5	(70)	A	7-11	4	1.10 Mela Strength	56	97.64	7/1	461kg
W174	25.11.10	G	Cdsm	1600 C Little	61	(70)	A	1-10	4	3.55 Boundless Love	63.5	98.86	10/1	465kg
W215	25.12.03	G	C5am	1600 S Bungane	55	(68)	A	3-7	3	4.00 Ignite The Fire	57	100.73	5/1	469kg
E249	26.01.06	N	Fm68	1900 C Little	59	[67]	A	2-13	2	2.50 Welsh Starlet	48.5	117.62	2/1	F

COMMENT: Should be right there

6 OUTBACK EXPRESS — a — 9 — 58.5 (77) [65]

3 B c Horizon - Danish Zealot (AUS) by Danehill Express (AUS) — JVA STRYDOM

Messrs C Oosthuizen, R J Munien, J V A Strydom, Mrs M O Strydom & Money Talks Syndicate (Nom: Mr J V A Strydom) — ** I TAKA*

Blue, cerise chevrons, blue sleeves, cerise chevrons, checked cap — *Hlumani Tsewu*

Bred by Hemel `N Aarde Stud — Runs: 17 Wins:1 Places:5 — Stakes Won:R97,612

E176	25.11.14	N	Omdm	1900 C Little	57.5	(76)	a	5-8	1	3.75 Bugle	57.5	116.94	4/1	
E216	25.12.19	N	Mr69	1600 V Jodhee	55.5	(80)	a	7-10	6	5.25 Above The Horizon	60	97.32	25/1	
E221	25.12.22	N	Mr66	2000 V Jodhee	56	(80)	a	7-11	7	3.60 Global Drumbeat	57.5	123.94	16/1	
E237	26.01.02	N	Clam	2200 V Jodhee	52	(80)	a	1-7	7	6.75 Slainte Mhath	62.5	140.44	20/1	
E244	26.01.06	N	Mr74	1600 G Dookhit	54	[80]	Ba	8-9	6	6.60 Porfirio	55	98.18	66/1	

COMMENT: Needs to improve on recent

7 DONNY'S BOY — A T — 4 — 58.5 (66) [65]

4 B g Global View (USA) - Precious Pansy by Pathfork (USA) — D G SMITH

Mr D M & Mrs L J Johnson & Mr G D Smith — *S NAIDOO*

Royal blue, red v bib and sleeves, royal blue chevrons and cap, red diamond — *Lwandile Kolanisi*

Bred by Mr D M & Mrs L J Johnson — Runs: 13 Wins:1 Places:5 — Stakes Won:R84,216

E439	25.05.16	N	Mdnm	1900 S Khathi	60	(65)	AT	3-11	5	15.50 Heemstede	60	113.21	25/1	
E499	25.07.04	N	Omdm	2000 L Mxothwa	60	(62)	AT	1-8	1	2.75 Sempre Bella	60	123.88	9/2	F
E157	25.11.05	N	Mr66	1600 C Habib	60.5	(67)	AT	1-7	5	4.60 Supreme Judge	57	95.54	16/1	
E199	25.12.05	N	Mr66	1600 S Naidoo	60.5	(67)	AT	2-10	3	5.25 Porfirio	59	95.95	50/1	
E221	25.12.22	N	Mr66	2000 S Naidoo	60	[67]	AT	6-11	4	1.50 Global Drumbeat	57.5	123.94	7/1	

COMMENT: Chance on latest

8 GLOBAL DRUMBEAT — A T — H — 6 — 58 (65) [64]

4 B g Global View (USA) - Royal Drummer by Kilconnel (USA) — K MITCHLEY

D de Andrade & S Gaskell & Mr B J Senekal — ** B SOODOO (4.0)*

Kingfisher,white star and sleeves,kingfisher seams,collar andcuffs,kingfisher cap, white stars — *K V*

Bred by Ascot Stud (Pty) Ltd — Runs: 14 Wins:2 Places:5 — Stakes Won:R129,048

E42	25.08.25	N	Omdm	1600 C Habib	57	(64)	JAT	1-8	1	2.00 Bomber Bay	57	96.65	5/4	F
F85	25.09.19	G	Clam	1600 M Yeni	56	(67)	JAT	6-8	6	5.05 Back For More	57	97.72	25/1	
E107	25.10.01	N	Novm	1600 W Agrella	60	(67)	JAT	7-8	6	11.85 Global State	58.5	95.86	100/1	
E181	25.11.21	N	Mr74	1600 M Yeni	55	(64)	HAT	5-14	5	4.75 King Rahul	48.5	96.23	50/1	
E221	25.12.22	N	Mr66	2000 M Yeni	57.5	[62]	HAT	5-11	1	0.25 Olive Oyl	57.5	123.94	7/1	

COMMENT: Enjoyed last trip, chance again

9 CITY OF PORT LOUIS — A — C — 11 — 57 (63) [62]

4 B g Gimmethegreenlight (AUS) - Zrinski by Dynasty — WGC MILLER

Mr M A Paddock — *M V'RENSBURG*

Old gold, black stars, old gold sleeves, black armbands and cap — *L J Maqelana*

Bred by Hemel `N Aarde Stud — Runs: 13 Wins:1 Places:3 — Stakes Won:R72,366

D53	25.09.07	G	Omdm	1600 C Zackey	55.5	(62)	BA	3-10	6	11.30 Smart Horse	61.5	97.83	17/2	440kg
D89	25.09.27	G	Mdnm	1800 V Jodhee	56	(60)	BA	3-12	12	15.85 Coco's Hero	56	110.19	100/1	439kg
E179	25.11.21	N	Omdm	1400 M V'Rensburg	56	(59)	A	5-9	2	3.50 Cadenza	61	83.90	33/20	F
E195	25.12.05	N	Omdm	1600 M V'Rensburg	56.5	(59)	CA	5-13	3	3.75 Hollandia Bakkerij	56	95.71	4/1	
E226	25.12.29	N	Mdnm	1900 M V'Rensburg	60	[57]	CA	1-8	1	1.50 Pick A Pomodoro	60	118.09	9/2	

COMMENT: Enjoys trip, can follow up

10 AMAZING COLOURS — A — 10 — 56.5 (61) [61]

5 Gr m Heavenly Blue (AUS) - Valminoushe by Black Minnaloushe (USA) — Z OOSTHUIZEN

Messrs G L Chrisochos, I D Berg & Z Oosthuizen — ** G DOOKHIT (4.0)*

Black, dayglo pink stars, collar and cuffs, black cap, dayglo pink stars and peak — *Lennox*

Bred by Ben Botha (Pty) Ltd (Nom: Mr Arne Botha) — Runs: 27 Wins:1 Places:12 — Stakes Won:R205,150

F60	25.09.05	G	Clam	1600 M K Katjedi	57	(71)	A	3-9	5	4.35 Alado's Pride	54	97.69	17/2	
F125	25.10.10	G	Clap	2000 G Samo-Burthia	52	(67)	A	1-7	4	3.50 Flash Lightning	53.5	123.98	8/1	
F142	25.10.24	G	Co2m	2400 M K Katjedi	50	(67)	A	2-7	6	15.00 Home Reef	58.5	150.39	25/1	
E217	25.12.19	N	Fm66	1300 C Little	58.5	(63)	BAT	2-12	12	7.35 Haze And Smoke	61	77.05	14/1	
E249	26.01.06	N	Fm68	1900 X Ndlovu	57.5	[63]	BAT	3-13	8	10.75 Welsh Starlet	48.5	117.62	66/1	

COMMENT: Needs to bounce back

11 ONLY A POET — a T — H — 3 — 56.5 (61) [61]

5 B g Rafeef (AUS) - Caitlin (NZ) by Dylan Thomas (IRE) — JVA STRYDOM

Messrs C C M Do Carmo, J V A Strydom, C Oosthuizen, C de Wet, Mesdames M O Strydom, Cecilia Trickett & Money Talks Syndicate (Nom: Mr J V A Strydom) — ** N NASTILI (1.5)*

Red, gold stars, white sleeves and cap — *Derrick Yebela*

Bred by Mr N P Butcher — Runs: 21 Wins:1 Places:9 — Stakes Won:R153,225

F455	25.05.30	G	Mr68	1400 N Nastili	55.5	(64)	a	14-15	3	2.75 Winter Emeralds	59.5	86.53	66/1	
F482	25.06.20	Y	Midd	1800 N Nastili	48	(64)	aT	12-12	9	5.10 Gimme More Time	58	111.71	25/1	
F512	25.07.11	G	Pego	3200 J Gates	50	(63)	aT	11-11	7	12.35 Home Reef	50	206.15	125/1	
E181	25.11.21	N	Mr74	1600 N Nastili	52	(63)	HaT	7-14	9	6.75 King Rahul	48.5	96.23	66/1	
E216	25.12.19	N	Mr69	1600 B Soodoo	53	[63]	HaT	1-10	9	8.00 Above The Horizon	60	97.32	10/1	

COMMENT: Needs to improve

12 ROTOTO — A — 12 — 56.5 (61) [61]

5 Gr g Danon Platina (JPN) - Variety by Var (USA) — J P NEL

Mr P M Murugasa — *L MXOTHWA*

Green, black epaulettes, blue sleeves and collar, green cap — *Mziselwa Myonizonke*

Bred by Wilgerbosdrift & Mauritzfontein — Runs: 20 Wins:1 Places:5 — Stakes Won:R113,588

F60	25.09.05	G	Clam	1600 C Little	58	(68)	A	4-9	7	6.70 Alado's Pride	54	97.69	25/2	
E104	25.09.26	N	Mr66	1400 M K Katjedi	60	(66)	A	7-9	5	1.65 King Rahul	49.5	83.15	10/1	
E157	25.11.05	N	Mr66	1600 C Little	59	(64)	A	5-7	4	2.35 Supreme Judge	57	95.54	6/1	
E181	25.11.21	N	Mr74	1600 M K Katjedi	54.5	(63)	BA	2-14	6	5.75 King Rahul	48.5	96.23	6/1	
E221	25.12.22	N	Mr66	2000 L Mxothwa	57.5	[61]	A	8-11	3	0.75 Global Drumbeat	57.5	123.94	5/1	F

COMMENT: Chance on latest

13 ARIVIDICIO — A T — 7 — 53.5 (55) [55]

6 B g Flower Alley (USA) - Mohallela (AUS) by Exceed And Excel (AUS) — T J LAING

Miss T J Laing & Mr M F de Kock — *M K KATJEDI*

Yellow, red rampant lion of scotland, armbands and cap — *Thabo Nikani*

Bred by Shadwell Stud — Runs: 46 Wins:2 Places:20 — Stakes Won:R369,305

E14	25.08.08	N	Mr70	1600 C Maujean	52.5	(55)	AT	6-11	7	8.50 Kingdom Of Heaven	60.5	95.40	6/1	
E96	25.09.23	N	Mr68	2000 C Maujean	53.5	(55)	AT	3-8	4	1.60 San Quintin	53.5	122.62	11/2	
E199	25.12.05	N	Mr66	1600 M K Katjedi	54.5	(55)	AT	6-10	7	12.10 Porfirio	59	95.95	20/1	
E213	25.12.19	N	Clam	1900 M K Katjedi	52	(55)	AT	2-10	3	1.10 Henry's Hedge	58	116.51	25/1	
E237	26.01.02	N	Clam	2200 M K Katjedi	52	[55]	AT	4-7	5	2.75 Slainte Mhath	62.5	140.44	33/10	

COMMENT: Can never be ignored

14 FUTURE SAINT **A** **14** **53.5 (55) [55]**

5 B g Futura - Saint Janine by Trippi (USA) **L GILA**

Mr Z P Khulela ** J BOTES (2.5)*

Black, yellow chevrons, black sleeves, yellow stars and cap *Odwa*

Bred by The Alchemy **Runs: 30 Wins:1 Places:10** **Stakes Won:R158,235**

E109	25.10.01	N	Mr72	1900	M K Katjedi	53	(58)	A	2-9	7	16.00	Richardthefearless	51	115.31	10/1	
E157	25.11.05	N	Mr66	1600	Y Ramzan	56	(58)	A	7-7	7	6.85	Supreme Judge	57	95.54	16/1	
E199	25.12.05	N	Mr66	1600	Y Ramzan	54.5	(55)	A	9-10	4	6.00	Porfirio	59	95.95	100/1	
E208	25.12.12	N	Mr72	1300	J Botes	49.5	(55)	A	5-9	5	1.60	King's Sailor	56	75.12	33/1	
E216	25.12.19	N	Mr69	1600	M Yeni	53	[55]	A	2-10	4	1.90	Above The Horizon	60	97.32	7/2	F

COMMENT: In fair form should be in shake up

END RACE

RESULT:					

PREVIEW

Open race. (5) SESAME ran a cracker in the last start and her overall form is good, she will be a leading contender here. (8) GLOBAL DRUMBEAT ran well at huge odds in his last start, he can certainly challenge again if repeating that. (1) GARDEN SUN is never far back and is another that cannot be ruled out. (2) KING OF VICTORY ran well with Andrew Fortune aboard in his last start, he should be in the firing once again as Fortune retains the ride. (Devonne Govender 5-8-1-2-13-14).

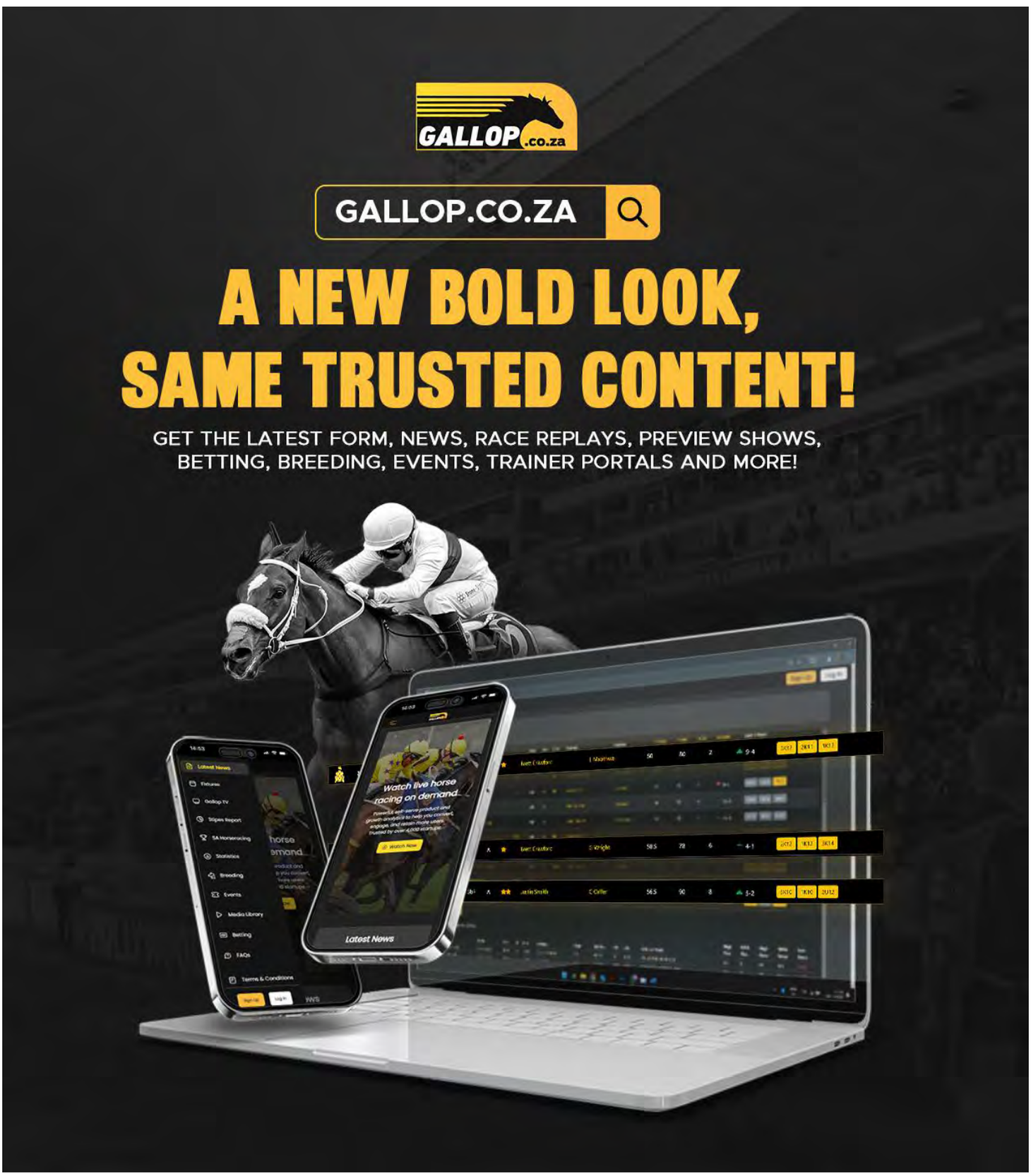

HOLLYWOOD bets

SIZZLING SUMMER

STAND A CHANCE TO WIN YOUR SHARE OF

R1 000 000 IN PRIZES

ONLINE BETS: BET **R50** OR MORE ON HORSE RACING
BRANCH BETS: DIAL *120*46559*3*TICKET NUMBER# TO ENTER.

COMPETITION RUNS: 01 NOVEMBER 2025 - 31 JANUARY 2026

www.hollywoodbet.net | Ts & Cs Apply

BET NOW

Hollywood Sportsbook is a licensed betting operator. Hollywoodbets supports responsible gambling. No persons under the age of 18 years are permitted to gamble. Winners know when to stop. South African Responsible Gambling Foundation toll free counselling line 0800 006 008 or WhatsApp help to 076 675 0710.

PERMS - HOLLYWOODBETS DURBANVILLE
Saturday 17 January 2026

BIPOT (RACES 1 - 6)										R400
LEG 1	1	2	4	5	9					
LEG 2	1	5	8	11						
LEG 3	4									
LEG 4	1	2	3	6						
LEG 5	2	3	4	5	6					
LEG 6	5									

P/A (RACES 1 - 7)										R200
LEG 1	1	2	4	5	9					
LEG 2	1									
LEG 3	4									
LEG 4	1	2	3	6						
LEG 5	2	3	4	5	6					
LEG 6	5									
LEG 7	5	8								

PICK 6 (RACES 2 - 7)										R4320
LEG 1	1	5	8	11						
LEG 2	4	10	12							
LEG 3	1	2	3	6						
LEG 4	2	3	4	5	6					
LEG 5	1	5	7							
LEG 6	3	4	5	7	8	11				

JACKPOT 1 (RACES 3 - 6)										R180
LEG 1	4	10	12							
LEG 2	1	2	3	6						
LEG 3	2	3	4	5	6					
LEG 4	1	5	7							

JACKPOT 2 (RACES 4 - 7)										R360
LEG 1	1	2	3	6						
LEG 2	2	3	4	5	6					
LEG 3	1	5	7							
LEG 4	3	4	5	7	8	11				

TODAY'S BEST BET

RACE 3: **4 - SOUTH OF FRANCE**

TODAY'S TOP VALUE

RACE 6: **5 - GIN PALACE**

Hollywoodbets Durbanville
HORSE INDEX
SATURDAY 17 JANUARY 2026

All About AI	4
Apricity	5
Barry's Boy	1
Behave Harris	1
Berry's Boogie	5
Big Deal	1
Black Path	6
Blizzardboy	2
Boozy Susie	5
Born Of Fire	1
Born To Master	1
Burning Desire	3
Cardinal Point	1
Carriacou	7
Clouds Clearing	6
Devil A Saint	7
Echo Foxtrot	2
Educator	5
Elusive Gift	6
Exceedingly Glam	5
Flying South	4
Full Of It	1
Gimmeathrill	4
Gin Palace	6
Given To Fly	6
Glenalmond	2
Gqeberha	3
Green Commander	1
Hampstead Heath	5
Hilton Heads	1
Hunga Tonga	5
In A Timely Manner	7
Iona Castle	3
Kebonalesedi	7
Kelp Forest	4
Kubu	5
Lady Look Alike	6
Lady Orbit	3
Lady Veritas	5
Love From Afar	2
Lovely Dancer	3
Major Apollo	4
Man Of Consequence	7
Marcus Aurelius	7
Meet The King	2
Meg's Legacy	6
Mikoto	3
Money Extractor	6
Moody Blue	4
Musical Sword	1
My Only Weakness	7
Nicci's Law	3
No Pressure	2
Ocean Sky	7
Oh So Onederful	2
Parental Guidance	4
Pentolina	5
Primal Instinct	7
Prince Of Egypt	2
Red Taffety	3
Red Wave	1
Redlight Lane	3
Silver Salute	6
Smart Horse	7
Sommerstern	7
Sooty	4
South Of France	3
Splash Of Colour	6
Spurious	3
Taylor's Version	3
Thomas Jenkins	7
Tomahawk Bill	2
Undoubted The Boy	1
Volegov	2
Waterfront	2
Xtines Princess	3

Hollywoodbets Durbanville
TRAINER INDEX
SATURDAY 17 JANUARY 2026

C BASS (MILNERTON)	
Love From Afar	2
South Of France	3
Taylor's Version	3
Given To Fly	6
Marcus Aurelius	7
H J BROWN (FUTURA PARK)	
Exceedingly Glam	5
J CRAWFORD (FUTURA PARK)	
Iona Castle	3
Gimmeathrill	4
Boozy Susie	5
Lady Look Alike	6
Smart Horse	7
G W ENNION (MILNERTON)	
Big Deal	1
Undoubted The Boy	1
Nicci's Law	3
Major Apollo	4
Apricity	5
Lady Veritas	5
Elusive Gift	6
Gin Palace	6
S W HUMBY (MILNERTON)	
Full Of It	1
D KANNEMEYER (MILNERTON)	
Educator	5
Silver Salute	6
G S KOTZEN (PRIVATE CAPE)	
Born Of Fire	1
Flying South	4
R MAINGARD (MILNERTON)	
Hunga Tonga	5
Thomas Jenkins	7
A N MARCUS (MILNERTON)	
Behave Harris	1
Echo Foxtrot	2
Waterfront	2
All About AI	4
Kelp Forest	4
Hampstead Heath	5
Meg's Legacy	6
My Only Weakness	7
V H MARSHALL (MILNERTON)	
Green Commander	1
Musical Sword	1
Oh So Onederful	2
Pentolina	5
Splash Of Colour	6
Man Of Consequence	7
D A MCLACHLAN (MILNERTON)	
Tomahawk Bill	2
Money Extractor	6
Devil A Saint	7
W A NEL (PRIVATE CAPE)	
Hilton Heads	1
Volegov	2
Gqeberha	3
Berry's Boogie	5
P D REEVES (MILNERTON)	
Lovely Dancer	3
Parental Guidance	4
Sooty	4
M RIX (MILNERTON)	
Glenalmond	2
Lady Orbit	3
A E SANDS (MILNERTON)	
Red Taffety	3
Carriacou	7
Kebonalesedi	7
Ocean Sky	7
J S SNAITH (PRIVATE CAPE)	
Cardinal Point	1
Red Wave	1
Meet The King	2
No Pressure	2
Prince Of Egypt	2

Redlight Lane	3
Spurious	3
Xtines Princess	3
Kubu	5
Clouds Clearing	6
In A Timely Manner	7
Primal Instinct	7

JMT STEWART (PRIVATE CAPE)

Moody Blue	4

L V WOODRUFF (MILNERTON)

Barry's Boy	1
Born To Master	1
Blizzardboy	2
Burning Desire	3
Mikoto	3
Sommerstern	7

P D WRENSCH (MILNERTON)

Black Path	6

Hollywoodbets Durbanville
JOCKEY INDEX
SATURDAY 17 JANUARY 2026

Kindly note that the weight next to the jockey's name is his/her minimum riding weight.
It is intended as a guide only and is subject to fluctuation.

C BANTAM	**(52 kg)**
Born To Master	1
***S BUNGANE**	**(50.5 kg)**
(12 wins)	(4.0 kg)
Musical Sword	1
Glenalmond	2
Lady Veritas	5
A DOMEYER	**(58 kg)**
Volegov	2
South Of France	3
Kelp Forest	4
Berry's Boogie	5
Given To Fly	6
Marcus Aurelius	7
A FORTUNE	**(54 kg)**
Full Of It	1
Meet The King	2
Taylor's Version	3
Parental Guidance	4
Hunga Tonga	5
Gin Palace	6
Thomas Jenkins	7
R FOURIE	**(54 kg)**
Cardinal Point	1
Burning Desire	3
Pentolina	5
Man Of Consequence	7
C LITTLE	**(56.5 kg)**
Born Of Fire	1
Blizzardboy	2
Mikoto	3
Sommerstern	7
M MJOKA	**(52.5 kg)**
Lovely Dancer	3
Sooty	4
Smart Horse	7
***E J MULLER**	**(49 kg)**
(0 wins)	(4.0 kg)
Oh So Onederful	2
Splash Of Colour	6
L MXOTHWA	**(56 kg)**
Barry's Boy	1
Gimmeathrill	4
Lady Look Alike	6
Ocean Sky	7
O NOACH	**(54 kg)**
Green Commander	1
R PIECHULEK	**(55 kg)**
Red Wave	1
No Pressure	2
Redlight Lane	3
Exceedingly Glam	5
Clouds Clearing	6
Kebonalesedi	7
***B PLAATJIES**	**(51 kg)**
(56 wins)	(0.0 kg)
Undoubted The Boy	1
Apricity	5
K STEYN	**(52 kg)**
Spurious	3
Black Path	6
S VEALE	**(52 kg)**
Love From Afar	2
Iona Castle	3
Boozy Susie	5
Carriacou	7
G WRIGHT	**(52 kg)**
Hilton Heads	1
Gqeberha	3
M YENI	**(49.5 kg)**
Echo Foxtrot	2
Lady Orbit	3
Flying South	4
Hampstead Heath	5
Elusive Gift	6
Primal Instinct	7
***N YUEN**	**(51 kg)**
(5 wins)	(1.5 kg)
Tomahawk Bill	2
C ZACKEY	**(54.5 kg)**
Waterfront	2
Xtines Princess	3
All About Al	4
Educator	5
Silver Salute	6
My Only Weakness	7
J P V'D MERWE	**(52 kg)**
Behave Harris	1
Prince Of Egypt	2
Red Taffety	3
Major Apollo	4
Kubu	5
Meg's Legacy	6
In A Timely Manner	7
G VAN NIEKERK	**(55.5 kg)**
Big Deal	1
Nicci's Law	3
Moody Blue	4
Money Extractor	6
Devil A Saint	7

HOLLYWOODBETS DURBANVILLE, SATURDAY 17 JANUARY 2026

WIN • PLACE • SWINGER • EXACTA • TRIFECTA • QUARTET

305		
1	Pick 3 1 Leg 1 / Double 1 Leg 1	Pick 6 Cls 15:50
	Bipot Leg 1	Jkpt 1 Cls 16:25 / Jkpt 2 Cls 17:00
15:10	Place Accumulator Leg 1	

Hollywoodbets DURBANVILLE WELCOMES YOU MAIDEN PLATE R140,000

1st: R83,125 2nd: R26,600 3rd: R13,300 4th: R6,650 5th: R3,325 - RCIS: R7,000

Advertised Stakes are subject to change, and deductions in terms of the Rules and Racing Operator's Conditions

(For all Maidens)

Course Record:	SUPER SILVANO	55kg	72.63s	2021.09.18	**Abt/1250m**
Class Record:	PAPER TRAIL	60kg	73.07s	2021.03.29	

Same Trainer: (1 & 3); (4 & 9); (6 & 10); (8 & 11).

BRANDON BAILEY

1 BIG DEAL 5 BEHAVE HARRIS 9 RED WAVE 4 CARDINAL POINT

Equipment Change:

SPEED RATINGS: Behave Harris -0.44; Cardinal Point -0.51; Big Deal -0.65; Full Of It -1.12

BEST AVERAGE: Cardinal Point -0.51; Red Wave -0.97 | **BEST TIME:** Behave Harris -0.44; Cardinal Point -0.51

DAYS RESTED: Green Commander (112 days); Red Wave (42 days); Hilton Heads (76 days)

1 BIG DEAL — *A* — *B* — *1* — *60* — *(76)* — *[67]*

3 Ch g The United States (IRE) - Snow And Ice by Western Winter (USA) — **G W ENNION**

Gary Player Stud Farm (Pty) Ltd, C V Whittaker & T L V Whittaker — *G VAN NIEKERK*

Red, white crossed sashes, yellow sleeves and cap — *Siyabulela Ngozi*

Bred by Greenacres Trust (Nom: Mr N M Shirtliff) & Hemel `N Aarde Stud **Runs: 7 Wins:0 Places:0** **Stakes Won:R13,419**

K521	25.05.13	**Y**	Mjpm	1400	C Orffer	60		**A**	6-8	**8**	6.65	Roland Garros	60	88.41	25/2	**516kg**
K560	25.06.12	**S**	Mdnm	1200	C Bantam	57		**A**	12-17	**11**	10.15	Late December	60	73.06	100/1	**520kg**
K186	25.11.19	**G**	Mdnm	1200	M Yeni	59	(73)	**A**	4-14	**7**	4.05	Foudre	60	73.73	8/1	**503kg**
K224	25.12.06	**G**	Mdnm	1200	M Yeni	60	(73)	**BA**	6-11	**5**	3.45	Give It Laldy	60	73.86	25/2	**501kg**
K260	25.12.21	**G**	Mdnm	1200	G van Niekerk	60	[76]	**BA**	13-13	**5**	2.60	Influence	60	72.75	25/2	**507kg**

COMMENT: Fair form. Good draw. Include

2 BORN OF FIRE — *A* — *2* — *60*

3 B g Soqrat (AUS) - Secret Pledge by Black Minnaloushe (USA) — **G S KOTZEN**

Mr Jimmy Burgess — *C LITTLE*

White, violet blue and black striped sleeves, white cuffs, black and violet blue striped cap, white peak — *Siyolise Sikhumba*

Bred by Cyan Equine (Pty) Ltd **Runs: 1 Wins:0 Places:1** **Stakes Won:R6,650**

K268	25.12.24	**G**	Mdwm	1000	W Bambiso	62		**A**	9-9	**4**	5.25	Final Call	59.5	60.90	33/1	**456kg**

COMMENT: Good debut. Winning chance

3 UNDOUBTED THE BOY — *A* — *3* — *60*

3 Ch g Louis The King - Playboy Buddy by Judpot (USA) — **G W ENNION**

LTK Racing & Breeding (Nom: Mr L J van der Vyver) — ** B PLAATJIES*

Yellow and red diagonal stripes, black sleeves and collar, red cap, black peak — *Thobani Bangisango*

Bred by LTK Racing & Breeding (Nom: Mr L J van der Vyver) **Runs: 1 Wins:0 Places:0** **Stakes Won:R0**

K260	25.12.21	**G**	Mdnm	1200	B Plaatjies	60		**A**	6-13	**12**	10.60	Influence	60	72.75	80/1	**481kg**

COMMENT: Will need to improve

HOLLYWOODBETS DURBANVILLE, SATURDAY 17 JANUARY 2026

WIN • PLACE • SWINGER • EXACTA • TRIFECTA • QUARTET

306
2
15:50

Pick 3 2 Leg 1 / Double 2 Leg 1	Pick 6 Leg 1
Bipot Leg 2	Jkpt 1 Cls 16:25 / Jkpt 2 Cls 17:00
Place Accumulator Leg 2	

RACE COAST OPEN MAIDEN R100,000

1st: R59,375 2nd: R19,000 3rd: R9,500 4th: R4,750 5th: R2,375 - RCIS: R5,000

Advertised Stakes are subject to change, and deductions in terms of the Rules and Racing Operator's Conditions

(For all Maidens)

Course Record: ONE WORLD 59kg 81.98s 2018.10.06

Class Record: LEGAL COUNSEL 57.5kg 84.27s 2024.09.21

Abt/1400m

Same Trainer: (2 & 5 & 8); (6 & 7).

BRANDON BAILEY

1 VOLEGOV 5 PRINCE OF EGYPT 8 MEET THE KING 11 BLIZZARDBOY

Equipment Change:
OH SO ONEDERFUL no h/gear (bl last).

SPEED RATINGS: No Pressure -0.05; Volegov -0.51; Waterfront -1.30; Blizzardboy -1.41

BEST AVERAGE: Blizzardboy -0.40; Volegov -0.89 | **BEST TIME:** Blizzardboy 0.32; No Pressure -0.05

DAYS RESTED: No Pressure (52 days); Tomahawk Bill (130 days); Prince Of Egypt (70 days); Meet The King (59 days); Oh So Onederful (42 days); Glenalmond (117 days)

1 VOLEGOV — A — 1 61 (78) [69]

3 B g Querari (GER) - Run Like Hell by Captain Al — **W A NEL**
Mrs S Plattner — *A DOMEYER*
Grass green, indigo horseshoe, gold trim, indigo collar, sleeves and cap, grass green cuffs and peak — *Vusi Bikwe*
Bred by La Plaisance Stud — **Runs: 4 Wins:0 Places:3** — **Stakes Won:R26,600**

D34	25.08.30	G	Mdnm	1000	C Orffer	58		A	12-12	11	15.95 Magical Place	58	58.02	20/1	470kg
K186	25.11.19	G	Mdnm	1200	S Moodley	59		A	14-14	4	2.30 Foudre	60	73.73	66/1	464kg
K224	25.12.06	G	Mdnm	1200	A Fortune	60		A	5-11	3	1.95 Give It Laldy	60	73.86	10/1	470kg
K260	25.12.21	G	Mdnm	1200	A Domeyer	60	[80]	A	9-13	4	1.85 Influence	60	72.75	5/2	F 471kg

COMMENT: Consistent. Steps up in trip

2 NO PRESSURE — A — B — 2 57 (70) [61]

3 B g Ideal World (USA) - Tip Toe by Trippi (USA) — **J S SNAITH**
Mr N Jonsson — *R PIECHULEK*
Cyclamen, spectrum green crossed sashes, white sleeves, cyclamen cap — *Momelezi Mjongile*
Bred by Wilgerbosdrift & Mauritzfontein — **Runs: 3 Wins:0 Places:0** — **Stakes Won:R0**

D88	25.09.27	G	Omdm	1400	M Yeni	57.5		A	4-11	8	7.05 Delta Pride	57.5	85.06	40/1	492kg
D126	25.10.18	G	Mdnm	1400	S Veale	58		A	2-11	9	11.65 Smarten Up	58	85.52	66/1	496kg
W207	25.11.26	G	Mdnm	1400	M Yeni	58		BA	8-10	8	4.10 Balzi Rossi	58	86.48	100/1	486kg

COMMENT: Will need to improve

3 LOVE FROM AFAR — A — 3 56 (68) [59]

3 B g Horizon - Hot Affair by Jay Peg — **C BASS**
Greenacres Trust (Nom: Mr N M Shirtliff) & Mr G N Shirtliff — *S VEALE*
White and blue halved horizontally, pink sleeves ,blue cap — *Zixolisile Leon*
Bred by Greenacres Trust (Nom: Mr N M Shirtliff) & Hemel `N Aarde Stud — **Runs: 5 Wins:0 Places:1** — **Stakes Won:R5,225**

K510	25.05.06	G	Mjpm	1000	O Noach	60		A	6-9	7	9.80 Churchillian	60	58.71	66/1	476kg
K597	25.07.10	H	Mjpm	1200	O Noach	60		A	5-12	9	14.80 Blind Date	60	76.67	50/1	482kg
W634	25.07.29	S	Mdnm	1500	C Orffer	60		A	4-7	4	5.75 Sierra Sagrada	60	N.T.T.	66/1	485kg
W187	25.11.19	G	Mdnm	1400	C Orffer	58	(78)	A	6-10	7	8.00 Man Of Consequence	58	87.16	33/1	479kg
K278	26.01.04	G	Omdm	1600	C Orffer	58.5	[75]	A	5-11	11	16.30 Backinthefastlane	53	102.67	16/1	479kg

COMMENT: Will need to improve

4 TOMAHAWK BILL — A — B — 4 52.5 (55) [46]

3 B g Buffalo Bill Cody (IRE) - Sheer Talent by Ideal World (USA) — **D A MCLACHLAN**
Mr Neville Cooper — ** N YUEN (1.5)*
Green, black spots, green cap — *Sanele Zimbada*
Bred by Applewood Trading (Pty) Ltd T/A Ndoro Stud — **Runs: 4 Wins:0 Places:0** — **Stakes Won:R0**

K491	25.04.28	G	Mjpm	1200	M Winnaar	60		A	6-13	11	18.60 Happy Verse	60	72.17	80/1	479kg
K528	25.05.21	S	Mjpm	1200	M Winnaar	60		A	9-11	11	29.70 Follow Your Heart	60	72.94	66/1	478kg
D27	25.08.27	G	Mdnm	1250	M Winnaar	58		A	11-11	10	12.95 Viva's Liberte	58	76.15	150/1	475kg
D61	25.09.09	G	Omdm	1250	J Solomons	52.5	[48]	BA	3-12	10	4.50 Typically French	49.5	75.47	100/1	468kg

TRAINER COMMENT: Has had a grass gallop, but will need this run

5 PRINCE OF EGYPT — A — 5 57 (70) [61]

3 B g Vercingetorix - Perfect Princess by Captain Al — **J S SNAITH**
Greg & Gina Bortz & Mr D D MacLean — *J P V'D MERWE*
Aquamarine, dark grey seams, aquamarine sleeves, dark grey armbands, striped cap — *Siyabulela Xhego*
Bred by Maine Chance Farms (Pty) Ltd — **Runs: 7 Wins:0 Places:4** — **Stakes Won:R24,938**

K597	25.07.10	H	Mjpm	1200	J P v'd Merwe	60		A	6-12	4	5.95 Blind Date	60	76.67	16/1	460kg
K1	25.08.13	S	Mdnm	1200	C Murray	58	(71)	A	4-11	4	7.70 Black Eagle	58	74.73	25/2	461kg
D61	25.09.09	G	Omdm	1250	J P v'd Merwe	55	(71)	A	5-12	3	0.55 Typically French	49.5	75.47	5/2	F 461kg
D104	25.10.08	G	Omdm	1250	J P v'd Merwe	55.5	(72)	A	11-13	8	3.00 Marcus Aurelius	59.5	75.44	18/10	F 459kg
K160	25.11.08	G	Omdm	1200	J P v'd Merwe	55.5	[70]	A	10-11	4	3.05 Objet D' Art	61	73.04	9/2	455kg

COMMENT: Rested and gelded. Include

6 ECHO FOXTROT — A — 6 59.5

3 B g Querari (GER) - The Jet Girl by Jet Master — **A N MARCUS**
Messrs M A Govender, S S Govender & T Govender, Nick & Val McFall & Mr A & Mrs E Stokes — *M YENI*
White, red stars, blue sleeves and cap — *Patrick Lutshetu*
Bred by Mr P U van Schoor — **Runs: 2 Wins:0 Places:0** — **Stakes Won:R0**

K186	25.11.19	G	Mdnm	1200	C Orffer	59		A	8-14	13	13.75 Foudre	60	73.73	125/1	525kg
K260	25.12.21	G	Mdnm	1200	C Orffer	60		A	1-13	11	10.20 Influence	60	72.75	125/1	529kg

COMMENT: Will need to improve

7 WATERFRONT — A — 7 56 (68) [59]

3 B g Gimmethegreenlight (AUS) - Miss Ipanema (AUS) by General Nediym (AUS) — **A N MARCUS**
Mr T Gujadhur — *C ZACKEY*
Light blue, red sash and cap — *Mandla Sokomani*
Bred by Avontuur Thoroughbred Farm — **Runs: 3 Wins:0 Places:0** — **Stakes Won:R0**

D61	25.09.09	G	Omdm	1250	C Zackey	58.5		A	1-12	9	4.00 Typically French	49.5	75.47	10/1	465kg
D107	25.10.08	G	Mdnm	1500	G Behr	58		A	9-13	12	11.85 Beware	58	92.66	33/1	465kg
K260	25.12.21	G	Mdnm	1200	M Yeni	60		A	12-13	9	6.20 Influence	60	72.75	75/1	465kg

COMMENT: Will need to improve

4 CARDINAL POINT — A — 4 60

3 B g Vercingetorix - Point Of Sale by Var (USA) — **J S SNAITH**
Drakenstein Stud (Nom: Mrs G A Rupert) — *R FOURIE*
Blue, white square, blue sleeves and cap — *Athulile Nkumanda*
Bred by Drakenstein Stud (Nom: Mrs G A Rupert) — **Runs: 1 Wins:0 Places:1** — **Stakes Won:R4,750**

K242	25.12.13	G	Omdm	1200	J P v'd Merwe	60.5		A	6-7	4	1.60 Rockanrollin	61.5	72.82	16/1	460kg

COMMENT: Good debut. Winning chance

5 BEHAVE HARRIS — A — 5 60 (79) [70]

3 Gr c Hawwaam - Dashing Scarlet by Western Winter (USA) — **A N MARCUS**
Mr M & Mrs R Harris — *J P V'D MERWE*
White, green hoops and sleeves, white cap, green pea — *Thembelani Ngqushwa*
Bred by Wilgerbosdrift & Mauritzfontein — **Runs: 5 Wins:0 Places:2** — **Stakes Won:R32,300**

K538	25.05.25	S	Mjpm	1200	A Domeyer	60.5		A	6-12	6	3.70 In A Timely Manner	60	72.80	14/1	457kg
K597	25.07.10	H	Mjpm	1200	G van Niekerk	60		AT	12-12	10	20.30 Blind Date	60	76.67	25/2	457kg
D77	25.09.22	G	Mdnm	1250	C Zackey	58		A	9-11	8	6.00 Gold Giboski	58	75.87	33/1	461kg
K205	25.11.26	G	Omdm	1200	C Murray	57.5	(73)	A	8-12	2	0.05 Kliptown	55.5	74.09	40/1	455kg
K260	25.12.21	G	Mdnm	1200	J P v'd Merwe	60	[79]	A	7-13	3	1.45 Influence	60	72.75	7/2	462kg

COMMENT: Solid form. Winning chance

6 BORN TO MASTER — A — 6 60

3 B g Master Of My Fate - Peace Flower by Ideal World (USA) — **L V WOODRUFF**
Dane & Lauren Pietersen, Brett King & Mr G A Thompson — *C BANTAM*
Pale pink and pale blue checked diamonds, pale blue sleeves and cap — *Sibusiso Nqqoshani*
Bred by Varsfontein Stud — **Runs: 0 Wins:0 Places:0** — **Stakes Won:R0**

TRAINER COMMENT: Will need the experience

7 FULL OF IT — A — 7 60

3 B g Erupt (IRE) - Live Aid by Philanthropist (USA) — **S W HUMBY**
Estate Late Mr G R Almanza — *A FORTUNE*
Black, green and tangerine sash, green sleeves and cap — *Sibusiso Masizana*
Bred by Normandy Stud — **Runs: 1 Wins:0 Places:0** — **Stakes Won:R0**

K260	25.12.21	G	Mdnm	1200	G Behr	60		A	4-13	8	5.20 Influence	60	72.75	100/1	519kg

COMMENT: Fair debut. Can improve

8 GREEN COMMANDER — A — 8 60 (68) [59]

3 B g Gimmethegreenlight (AUS) - Imperious Star by Navarone (USA) — **V H MARSHALL**
Messrs R M Sewgoolam & R Chung — *O NOACH*
Bright yellow, red band of diamonds, red sleeves, bright yellow cap, red diamond — *Eric Mjila*
Bred by Mr B Bougardt, Mr R M Sewgoolam & Mr R Chung — **Runs: 5 Wins:0 Places:0** — **Stakes Won:R0**

K492	25.04.28	G	Mdnm	1000	S Veale	57		A	8-12	6	3.70 Dive Bomber	60	58.80	14/1	482kg
K560	25.06.12	S	Mdnm	1200	C Little	57		A	5-17	13	12.45 Late December	60	73.06	66/1	481kg
W634	25.07.29	S	Mdnm	1500	S Veale	60		A	7-7	6	14.75 Sierra Sagrada	60	N.T.T.	33/1	482kg
D68	25.09.13	G	Mdnm	1250	L Mxothwa	60	(75)	A	1-10	7	5.95 Astronomical Boy	60	76.13	25/2	474kg
D88	25.09.27	G	Omdm	1400	S Veale	55	[72]	A	9-11	10	9.55 Delta Pride	57.5	85.06	50/1	480kg

TRAINER COMMENT: Will need the run

9 RED WAVE — A — 9 60 (80) [71]

3 B g Erik The Red - Blush Scarlet by Master Of My Fate — **J S SNAITH**
Nancy Hossack — *R PIECHULEK*
White, black spots and sleeves, white cap — *Sanele Zimbada*
Bred by Haras Del Carmo (Pty) Ltd (Nom: Mr P F M Do Carmo) — **Runs: 7 Wins:0 Places:5** — **Stakes Won:R83,838**

W634	25.07.29	S	Mdnm	1500	A Domeyer	60		A	3-7	2	4.00 Sierra Sagrada	60	N.T.T.	33/10	491kg
D53	25.09.07	G	Omdm	1600	G Lerena	58.5	(84)	A	10-10	5	11.25 Smart Horse	61.5	97.83	18/10	F 488kg
D96	25.10.05	G	Mdnm	1000	A Domeyer	59	(83)	A	3-10	3	2.75 Caribbean Gold	56.5	58.01	2/1	F 490kg
K157	25.11.08	G	Mdnm	1200	A Domeyer	59	(81)	A	7-12	3	0.95 Navaseven	57.5	72.76	3/1	493kg
K223	25.12.06	G	Mdnm	1200	C Murray	60	[81]	A	7-10	2	3.00 Loving Prague	60	74.13	9/2	490kg

COMMENT: Consistent. Winning chance

10 BARRY'S BOY — A — B — 10 60 (72) [63]

3 B g Ideal World (USA) - Variety by Var (USA) — **L V WOODRUFF**
Messrs R Clark, Thirumoorthie Govender, W Simon, C Swart, R D Willis, Miss E Cummins & Nostromo Holdings (Pty) Ltd — *L MXOTHWA*
Purple, yellow spot, blue sleeves and cap — *Masithembe Beme*
Bred by Wilgerbosdrift & Mauritzfontein — **Runs: 4 Wins:0 Places:0** — **Stakes Won:R2,969**

G13	25.08.03	G	Mdnm	1200	C Murray	58		A	7-10	5	3.10 Town Crier	58	73.62	33/1	463kg
K186	25.11.19	G	Mdnm	1200	C Little	59		A	7-14	8	4.45 Foudre	60	73.73	33/1	458kg
K223	25.12.06	G	Mdnm	1200	C Little	60		A	4-10	6	7.30 Loving Prague	60	74.13	25/1	456kg
K271	25.12.24	G	Mdnm	1500	C Little	59	[72]	BA	1-9	6	5.20 In Motion	59	95.97	33/1	454kg

COMMENT: Drops in trip. Place chance

11 MUSICAL SWORD — A — 11 60

3 B c William Longsword - Banjo Buzz by Toreador (IRE) — **V H MARSHALL**
Mr J H Kinsley — ** S BUNGANE (4.0)*
Yellow and green diamonds, yellow sleeves, green cap — *Mpumezo Ndzilane*
Bred by Mr J H Kinsley — **Runs: 1 Wins:0 Places:0** — **Stakes Won:R0**

K260	25.12.21	G	Mdnm	1200	S Bungane	56		A	5-13	10	7.20 Influence	60	72.75	80/1	493kg

COMMENT: Will need to improve

12 HILTON HEADS — A — 12 60

3 B g Trippi (USA) - Hoist The Mast by Querari (GER) — **W A NEL**
Mrs S Plattner — *G WRIGHT*
Grass green, indigo horseshoe, gold trim, indigo collar, sleeves and cap, grass green cuffs and peak — *Lusanda Mdukulwana*
Bred by La Plaisance Stud — **Runs: 1 Wins:0 Places:0** — **Stakes Won:R0**

K149	25.11.02	G	Mdnm	1200	S Moodley	60		A	1-14	13	23.00 Touched By Angels	60	72.87	14/1	508kg

COMMENT: Rested and gelded. More needed

END RACE

RESULT:					

PREVIEW

1 BIG DEAL must have a good winning chance in this field, he has run two excellent races in succession, he should be able to get the run of the race from a neat barrier draw, on his best form, he will be right there in the finish. 5 BEHAVE HARRIS ran third in the same race as Big Deal on the 21st of December behind Influence, the yard is in great form at the moment, if this gelding brings his last two runs to the track on Saturday, he will be hard to beat.
9 RED WAVE never runs a bad race, he is very consistent, if he gets some luck in running from a tricky draw, he will be competitive. 4 CARDINAL POINT caught the eye on debut when staying on well for fourth behind Rockanrollin, with natural improvement expected from this gelding, he will go close. (Brandon Bailey: 1 - 5 - 9 - 4)

8 MEET THE KING — A — 8 60 (76) [67]

3 B g Master Of My Fate - Jackie O by Western Winter (USA) — **J S SNAITH**
Charlie's Angels Syndicate (Nom: Dr Jill Warner) — *A FORTUNE*
Purple, old gold fleur de lis, halved sleeves, hooped cap — *Sanele Zimbada*
Bred by Avontuur Thoroughbred Farm — **Runs: 4 Wins:0 Places:2 Stakes Won:R15,675**

D36	25.08.30	G	Mdnm	1250	S Veale	58		A	4-10	8	5.70 Nightrain	58	75.69	66/1	483kg
D77	25.09.22	G	Mdnm	1250	A Fortune	58		A	5-11	3	2.05 Gold Giboski	58	75.87	25/1	474kg
D140	25.10.29	G	Mdnm	1400	G Lerena	60		A	4-9	4	4.90 Ignite The Fire	60	86.30	83/100	F 467kg
K186	25.11.19	G	Mdnm	1200	G Lerena	59	[79]	A	9-14	9	4.95 Foudre	60	73.73	6/1	465kg

COMMENT: Better than last run. Watch

9 OH SO ONEDERFUL — A — 9 56.5 (69) [60]

3 B g One World - Keep The Faith by Bold Silvano — **V H MARSHALL**
V H M Racing (Nom: Mr V H Marshall) — ** E J MULLER (4.0)*
Red, white and green hoops, red sleeves and cap — *Masande Siko*
Bred by Klawervlei Stud — **Runs: 4 Wins:0 Places:0 Stakes Won:R0**

D34	25.08.30	G	Mdnm	1000	C Bantam	58.5		A	4-12	8	13.30 Magical Place	58	58.02	100/1	434kg
D77	25.09.22	G	Mdnm	1250	S Bungane	54		A	4-11	9	9.25 Gold Giboski	58	75.87	100/1	432kg
D131	25.10.25	G	Mdnm	1000	V Jodhee	55		A	1-10	7	5.20 William's Woman	52.5	58.85	125/1	435kg
K224	25.12.06	G	Mdnm	1200	S Bungane	56	[69]	BA	11-11	8	9.00 Give It Laldy	60	73.86	100/1	435kg

COMMENT: Gelded. Needs to improve

10 GLENALMOND — A — 10 52.5 (61) [52]

3 B g Gimmethegreenlight (AUS) - Return Flight by Pomodoro — **M RIX**
Messrs F M Carruthers & T Gujadhur — ** S BUNGANE (2.0)*
Dark blue and silver checks, silver sleeves, dark blue seams, silver cap, dark blue peak — *Othembile Sanda*
Bred by Klawervlei Stud — **Runs: 3 Wins:0 Places:0 Stakes Won:R0**

K491	25.04.28	G	Mjpm	1200	M Mjoka	60		A	13-13	10	12.35 Happy Verse	60	72.17	125/1	458kg
K597	25.07.10	H	Mjpm	1200	G Behr	60		A	9-12	11	22.30 Blind Date	60	76.67	50/1	470kg
D78	25.09.22	G	Mdnm	1600	B Plaatjies	57		A	12-12	8	10.40 Set To Music	60	98.68	125/1	467kg

TRAINER COMMENT: Will need the run

11 BLIZZARDBOY — A — B — 11 59 (74) [65]

3 B g Declarationofpeace (USA) - Off Piste by Western Winter (USA) — **L V WOODRUFF**
Mr L R & Mrs M L Hurpaul — *C LITTLE*
Light blue, light blue and grey checked sash, grey sleeves,light blue stars,grey cap,ligh b — *Vusekile Qamfu*
Bred by Rathmor Stud (Nom: Mr M J A Ferreira) — **Runs: 6 Wins:0 Places:1 Stakes Won:R21,612**

D113	25.10.15	G	Mdnm	1250	O Noach	59		A	2-10	5	5.50 Fox On The Run	59	74.78	80/1	428kg
K149	25.11.02	G	Mdnm	1200	O Noach	60		A	6-14	8	6.60 Touched By Angels	60	72.87	50/1	424kg
W207	25.11.26	G	Mdnm	1400	C Little	58	(74)	A	4-10	6	2.05 Balzi Rossi	58	86.48	25/2	418kg
K253	25.12.17	G	Omdm	1400	C Little	58	(74)	BA	4-9	2	1.25 Ocean Sky	61.5	87.32	7/1	416kg
K278	26.01.04	G	Omdm	1600	C Little	58.5	[75]	BA	6-11	6	2.30 Backinthefastlane	53	102.67	4/1	419kg

COMMENT: Fair form. Bad draw

END RACE

RESULT:					

PREVIEW

1 VOLEGOV ran a nice race for fourth behind Influence on the 21st of December, he will love the step up in trip to 1400m, from a neat draw, he must have a big winning chance in this open maiden event. 5 PRINCE OF EGYPT has been rested and gelded, he stayed on well for fourth behind Objet D'Art on the 8th of November at Hollywoodbets Kenilworth, on his best form, he can definitely trouble them in the finish. 8 MEET THE KING is much better than his most recent start, ignore that run completely, now that he is back at Hollywoodbets Durbanville, he can improve, watch him closely at a fair price. 11 BLIZZARDBOY was beaten just over two lengths by Backinthefastlane on the 4th of January, unfortunately the wide draw here will make it tough for him, if he gets some luck in running, he should be able to sneak into the places.
(Brandon Bailey: 1 - 5 - 8 - 11)

HOLLYWOODBETS DURBANVILLE, SATURDAY 17 JANUARY 2026

WIN • PLACE • SWINGER • EXACTA • TRIFECTA • QUARTET

307
3
16:25

Pick 3 3 Leg 1 / Double 3 Leg 1	Pick 6 Leg 2
Bipot Leg 3	Jackpot 1 Leg 1 / Jackpot 2 Cls 17:00
Place Accumulator Leg 3	

LUCKY FISH PLINKO MAIDEN PLATE (F & M) R125,000

1st: R74,219 2nd: R23,750 3rd: R11,875 4th: R5,938 5th: R2,969 - RCIS: R6,250

Advertised Stakes are subject to change, and deductions in terms of the Rules and Racing Operator's Conditions

(For Maiden Fillies and Mares)

Course Record:	ONE WORLD	59kg	81.98s	2018.10.06
Class Record:	CAPTAIN'S CHOICE	58kg	83.30s	2018.10.20

Abt/1400m

Same Trainer: (1 & 2 & 3); (4 & 5); (6 & 7).

BRANDON BAILEY

4 SOUTH OF FRANCE 10 GQEBERHA 12 IONA CASTLE 11 RED TAFFETY

Equipment Change:
SOUTH OF FRANCE bl (no h/gear last).

SPEED RATINGS: Iona Castle 0.09; Taylor's Version -0.13; Red Taffety -0.73; Gqeberha -1.01

BEST AVERAGE: Iona Castle -0.41; Taylor's Version -0.69 | **BEST TIME:** Iona Castle 0.09; Taylor's Version -0.13

DAYS RESTED: Xtines Princess (91 days); Lovely Dancer (52 days)

1 XTINES PRINCESS (GB) — A — 1 60

3 B f Kingman (GB) - Let It Rip (IRE) by Rip Van Winkle (IRE) — **J S SNAITH**
Khaya Stables (Pty) Ltd — *C ZACKEY*
Yellow, black stripe, striped sleeves, yellow cap — *Phumzile Mthayi*
Bred by Lady Laidlaw Of Rothiemay — **Runs: 2 Wins:0 Places:0 Stakes Won:R2,375**

D62	25.09.09	G	Omdf	1250	C Zackey	58.5		A	7-11	11	6.15 Cape Captain	61.5	76.45	11/2	F 476kg
D124	25.10.18	G	Mdnf	1250	C Zackey	59		A	5-12	5	3.00 Midnight Lady	59	76.18	16/1	474kg

COMMENT: Rested. Steps up in trip

2 REDLIGHT LANE — A — 2 60 (73) [64]

3 B f Gimmethegreenlight (AUS) - Redberry Lane by Western Winter (USA) — **J S SNAITH**
Lammerskraal Stud — *R PIECHULEK*
White, red v bib, hooped sleeves, white cap, red diamond and peak — *Babalo Ndolongwana*
Bred by Lammerskraal Stud — **Runs: 4 Wins:0 Places:1 Stakes Won:R4,275**

D26	25.08.27	G	Mdnf	1250	A Fortune	58		A	7-9	8	11.40 Playful Joules	60	78.46	8/1	503kg
D125	25.10.18	G	Mdnf	1250	J P v'd Merwe	59		A	11-11	10	6.35 Flying South	59	76.56	50/1	504kg
W169	25.11.10	G	Mdnf	1400	G Lerena	58		A	8-10	6	5.45 Kattekwaadkwadraad	58	87.17	33/1	502kg
K269	25.12.24	G	Omdf	1200	M Yeni	59	[73]	A	1-8	4	3.50 Malibu Blitz	55	74.49	9/2	504kg

COMMENT: Better run last time. Can earn

3 SPURIOUS — A — 3 60

3 B f One World - Strela (GER) by Lomitas (GB) — **J S SNAITH**
Maine Chance Farms (Pty) Ltd (Nom: Dr W A & Mrs N Jacobs) — *K STEYN*
Yellow, black sleeves, yellow armbands, cuffs and cap — *Sethu Jokiwe*
Bred by Maine Chance Farms (Pty) Ltd — **Runs: 2 Wins:0 Places:0 Stakes Won:R2,969**

K159	25.11.08	G	Mdnf	1200	K Steyn	60		A	11-13	8	6.85 Innerbloom	60	73.68	66/1	418kg
K233	25.12.10	G	Mdnf	1200	K Steyn	60		A	8-9	5	4.75 Black Erika	60	73.65	33/1	412kg

COMMENT: Better run last time. Good draw

4 SOUTH OF FRANCE — A — B — 4 60 (79) [70]

3 B f Querari (GER) - Span Die Seile by Captain Al — **C BASS**
Messrs K F Ford, M A Govender, R J Lang & Calvin Pillay — *A DOMEYER*
Yellow, blue maltese cross, yellow sleeves and cap — *Luyanda Ndlulu*
Bred by Klawervlei Grooms Trust — **Runs: 6 Wins:0 Places:6 Stakes Won:R55,338**

K520	25.05.13	Y	Mjpf	1200	A Domeyer	60		A	6-10	3	1.55 Lowveld Lily	60	74.81	14/10	F 457kg
K4	25.08.13	S	Mdnf	1200	A Domeyer	60		A	12-12	3	3.15 La Landonne	58.5	75.41	28/10	462kg
D79	25.09.22	G	Omdf	1400	D D Louw	54	(79)	A	9-9	3	4.05 Elusive Gift	53	86.87	33/20	F 454kg
W151	25.11.02	G	Mdnf	1400	G Lerena	58	(78)	A	11-12	3	1.55 Boozy Susie	58	88.75	9/2	451kg
K275	25.12.24	G	Omdf	1600	A Domeyer	61.5	[79]	A	3-13	3	2.30 Silver Salute	59.5	102.65	3/1	F 454kg

COMMENT: Good form. Winning chance

5 TAYLOR'S VERSION — A — B — 5 60 (73) [64]

3 B f Rafeef (AUS) - Vanilla Twilight by Qui Danzig (USA) — **C BASS**
Messrs A J Brand & R T Mattheyse — *A FORTUNE*
White, red chevron, white sleeves, red stars, red cap, white peak — *Sibongile Sijobo*
Bred by Beaumont Stud — **Runs: 8 Wins:0 Places:5 Stakes Won:R35,862**

W580	25.06.21	S	Omdf	1400	S Veale	56		A	2-10	4	3.20 Meg's Legacy	57.5	87.75	28/10	477kg
D69	25.09.13	G	Mdnf	1600	L Mxothwa	57.5	(78)	A	1-12	4	3.45 Sesame	60	99.92	5/2	F 473kg
K150	25.11.02	G	Mdnf	1200	A Domeyer	60.5	(76)	BA	14-14	7	5.20 Call Me Secret	60	73.09	6/1	478kg
W213	25.11.26	G	Mdnf	1400	O Noach	58	(73)	BA	5-11	6	3.90 Given To Fly	60	86.91	10/1	473kg
K252	25.12.17	G	Mdnf	1400	A Domeyer	60	[73]	BA	8-10	3	3.25 Kubu	60	87.12	16/1	478kg

COMMENT: Fair form. Place chance

6 BURNING DESIRE — A — 6 60

3 B f Potala Palace - Icy Fire by Western Winter (USA) — **L V WOODRUFF**
Ridgemont (Nom: Mr Craig Kieswetter) & Mr Devin Heffer — *R FOURIE*
Dark green, blue sleeves, white cap — *Bonga Ncwadi*
Bred by Ridgemont Highlands — **Runs: 2 Wins:0 Places:1 Stakes Won:R5,938**

W213	25.11.26	G	Mdnf	1400	R Fourie	58		A	10-11	4	3.30 Given To Fly	60	86.91	10/1	395kg
K275	25.12.24	G	Omdf	1600	R Fourie	59.5		A	6-13	6	7.80 Silver Salute	59.5	102.65	28/10	400kg

COMMENT: Place chance at best

7 MIKOTO — A — H — 7 60

3 B f Master Of My Fate - Kumiko by Silvano (GER) — **L V WOODRUFF**
Nostromo Holdings (Pty) Ltd — *C LITTLE*
Purple, yellow spot, blue sleeves and cap — *Mkhululi Hlulani*
Bred by Missing U Syndicate (Nom: Mr R C Knuppe) — **Runs: 1 Wins:0 Places:0 Stakes Won:R0**

K252	25.12.17	G	Mdnf	1400	C Little	60		HA	4-10	10	9.15 Kubu	60	87.12	100/1	436kg

COMMENT: Will need to improve

8 LOVELY DANCER — A — 8 60

3 B f William Longsword - Dream Dancer by Querari (GER) — **P D REEVES**
Andy Elton — *M MJOKA*
Dayglo pink , dayglo yellow braces — *Melikhaya Baloyi*
Bred by Klawervlei Stud — **Runs: 2 Wins:0 Places:1 Stakes Won:R5,938**

K148	25.11.02	G	Mdwf	1000	L Coleman	61		A	5-10	4	5.40 Morfeliha	61.5	60.57	25/1	489kg
K204	25.11.26	G	Mdnf	1000	D Ashby	60		A	1-11	8	10.45 Playing Trix	60	60.24	25/1	487kg

COMMENT: Will need to improve

9 NICCI'S LAW — A — 9 60 (75) [66]

3 B f Legislate - Family Silver by Silvano (GER) — **G W ENNION**
Mr W J Engelbrecht (Jnr) — *G VAN NIEKERK*
Royal blue and grey halved horizontally, royal blue sleeves, red cap — *Thandeyiphi Nziweni*
Bred by Normandy Stud — **Runs: 5 Wins:0 Places:1 Stakes Won:R9,500**

K598	25.07.10	H	Mdnf	1200	C Orffer	57.5		A	10-11	6	11.25 Wish List	57	76.25	33/1	408kg
K3	25.08.13	S	Mdnf	1200	C Orffer	58		A	8-9	6	5.90 Gimme What I Want	58	76.01	8/1	398kg
D55	25.09.07	G	Mdnf	1400	C Orffer	57		A	3-9	3	0.95 Mighty Mary	57	87.36	66/1	392kg
D98	25.10.05	G	Mdnf	1400	G Samo-Burthia	54	(78)	A	9-11	10	6.80 Red Beryl	58	87.34	5/1	387kg
K251	25.12.17	G	Mdnf	1400	C Orffer	59	[77]	A	2-11	6	4.30 Wyze Declaration	59	89.69	10/1	401kg

COMMENT: Place chance at best

10 GQEBERHA — A — 10 60

3 B f Twice Over (GB) - Suite Francaise (AUS) by So You Think (NZ) — **W A NEL**
Mrs S Plattner — *G WRIGHT*
Grass green, indigo horseshoe, gold trim, indigo collar, sleeves and cap, grass green cuffs and peak — *Ntando Maqelana*
Bred by La Plaisance Stud — **Runs: 1 Wins:0 Places:1 Stakes Won:R17,100**

K269	25.12.24	G	Omdf	1200	G Wright	60.5		A	7-8	2	1.75 Malibu Blitz	55	74.49	25/1	466kg

COMMENT: Good debut. Winning chance

11 RED TAFFETY — A — 11 60 (76) [67]

3 B f Erik The Red - Taffety Tart by Trippi (USA) — **A E SANDS**
Greg & Gina Bortz — *J P V'D MERWE*
Aquamarine, dark grey seams, aquamarine sleeves, dark grey armbands, striped cap — *Zibuyisile Jevu*
Bred by Varsfontein Stud — **Runs: 6 Wins:0 Places:2 Stakes Won:R47,500**

K519	25.05.13	Y	Mjpf	1200	J P v'd Merwe	60		A	2-8	2	2.25 Electromagnetism	60	73.89	10/1	505kg
K561	25.06.12	S	Mdnf	1200	J P v'd Merwe	57		A	15-15	8	6.00 Clair De Lune	57	72.69	8/1	507kg
W609	25.07.15	H	Mdnf	1400	J P v'd Merwe	56		A	8-8	8	10.90 Apricity	56	88.23	7/1	506kg
W169	25.11.10	G	Mdnf	1400	J P v'd Merwe	58	(79)	A	1-10	2	2.50 Kattekwaadkwadraad	58	87.17	10/1	498kg
K252	25.12.17	G	Mdnf	1400	J P v'd Merwe	60	[79]	A	9-10	7	6.55 Kubu	60	87.12	10/1	499kg

COMMENT: Place chance at best. Bad draw

12 IONA CASTLE — A — 12 60 (76) [67]

3 Gr f Danon Platina (JPN) - Joking by Querari (GER) — **J CRAWFORD**
Hollywood Racing (Nom: Mr A Delpech) — *S VEALE*
Yellow, purple stars, yellow cap, purple star — *Amos Maqelana*
Bred by Ridgemont Highlands — **Runs: 4 Wins:0 Places:4 Stakes Won:R52,250**

D122	25.10.18	G	Mdnf	1250	S Veale	60		A	6-12	4	2.75 Saachi One	60	76.77	25/1	448kg
K150	25.11.02	G	Mdnf	1200	S Veale	60		A	4-14	3	3.25 Call Me Secret	60	73.09	7/2	447kg
W213	25.11.26	G	Mdnf	1400	S Veale	58		A	8-11	3	2.30 Given To Fly	60	86.91	3/1	445kg
K252	25.12.17	G	Mdnf	1400	L Mxothwa	60	[76]	A	1-10	2	2.00 Kubu	60	87.12	5/2	F 441kg

COMMENT: Consistent. Bad draw

13 LADY ORBIT — a — 13 60

3 B f Hawwaam - Down To Earth by Jackson — **M RIX**

Turf Talk Syndicate (Nom: Mr G S Knowles) — *M YENI*

White, black sleeves, white stars, black cap, white stars — *Avuyile Mangaliso*

Bred by Prosper Stud — **Runs: 2 Wins:0 Places:0** — **Stakes Won:R2,969**

K158	25.11.08	G	Mdnf	1200	C Little	60		A	6-12	8	7.30 Gimmeanotherviking	60	73.08	33/1	478kg
K232	25.12.10	G	Mdnf	1200	M Yeni	60		a	3-8	5	10.00 Vroom Vroom	60	73.02	20/1	478kg

COMMENT: Steps up in trip. More needed

END RACE

RESULT:					

PREVIEW

4 SOUTH OF FRANCE will take lots of beating, she ran a great race for third behind Silver Salute on the 24th of December, the drop in trip to 1400m is key for this filly, and the blinkers have been fitted, she will be hard to beat from a good draw. 10 GQEBERHA ran a cracker on debut, she finished second behind Malibu Blitz on the 24th of December, the wide draw will make life difficult for her, but she will love the step up in trip, include her into all bets. 12 IONA CASTLE never runs a bad race, she is very consistent, if she gets some luck in running from a poor draw, she will be mighty competitive. 11 RED TAFFETY will need to improve on her last performance, she was beaten just under seven lengths by Kubu on the 17th of December, if she brings her run on the 10th of November to the races on Saturday, she could sneak into the places at a nice price. (Brandon Bailey: 4 - 10 - 12 - 11)

HOLLYWOODBETS DURBANVILLE, SATURDAY 17 JANUARY 2026

WIN • PLACE • SWINGER • EXACTA • TRIFECTA • QUARTET

308

4

17:00

Pick 3 4 Leg 1 / Double 4 Leg 1	Pick 6 Leg 3
Bipot Leg 4	Jackpot 1 Leg 2 / Jackpot 2 Leg 1
Place Accumulator Leg 4	

HANGOVER SYNDICATE C STAKES R140,000

1st: R83,125 2nd: R26,600 3rd: R13,300 4th: R6,650 5th: R3,325 - RCIS: R7,000

Advertised Stakes are subject to change, and deductions in terms of the Rules and Racing Operator's Conditions

(For All Horses)

Course Record:	EMPRESS CLUB	58kg	56.50s	1992.12.15
Class Record:	AXL	61.5kg	57.44s	2023.11.21

Abt/1000m

Same Trainer: (1 & 6); (2 & 8).

BRANDON BAILEY

1 KELP FOREST 6 ALL ABOUT AL 2 SOOTY 3 FLYING SOUTH

Equipment Change:

SPEED RATINGS: All About Al 0.91; Moody Blue 0.29; Kelp Forest 0.14; Sooty -0.04

BEST AVERAGE: All About Al 0.03; Moody Blue -0.37 | **BEST TIME:** All About Al 0.91; Moody Blue 0.29

DAYS RESTED: Sooty (59 days); Gimmeathrill (68 days); Major Apollo (45 days)

1 KELP FOREST — A — B — 1 62.5 (82) [82]

6 B g Flower Alley (USA) - Sea Cat by Var (USA) — **A N MARCUS**

Messrs M Bhim, P Boonzaaier, D C Burroughs, Clinton George, Aron van Graan & M Liontarides, Nick & Val McFall & Mr C Dorrington & Ms A M De Manielle — *A DOMEYER*

Lime green, hot pink spots and sleeves, lime green cuffs and cap, hot pink spots. — *Yonela Nkohla*

Bred by Wilgerbosdrift & Mauritzfontein — **Runs: 36 Wins:7 Places:9** — **Stakes Won:R585,431**

W613	25.07.15	H	Cl4m	1400	C Bantam	61.5	(83)	A	5-13	7	5.30 What A Fortune	60.5	87.56	66/1	547kg
D65	25.09.09	G	Cl4m	1400	L Mxothwa	60.5	(81)	BA	1-8	8	6.80 Major Master	63.5	85.10	14/1	543kg
D121	25.10.15	G	Cl4m	1250	L Mxothwa	58.5	(79)	BA	4-10	2	2.50 Gimmie Rules	57	74.80	25/1	541kg
K176	25.11.10	G	Ccsm	1200	A Domeyer	61.5	(79)	BA	4-14	13	20.15 Showgirl	56	69.48	4/1	537kg
K287	26.01.10	G	Cl4m	1200	C Habib	58.5	[79]	BA	7-15	1	0.40 Miraculous	58.5	71.56	50/1	537kg

COMMENT: Won well. Big chance again

2 SOOTY — A — 2 58.5 (72) [72]

5 B g Pathfork (USA) - Bois De Boulogne by Trippi (USA) — **P D REEVES**

Andy Elton — *M MJOKA*

Dayglo pink , dayglo yellow braces — *Zixolisila Mbanga*

Bred by Beaumont Stud — **Runs: 21 Wins:1 Places:9** — **Stakes Won:R225,025**

K623	25.07.22	H	Cl4m	1200	D Ashby	58	(76)	A	6-8	8	10.85 Mont Loisir	53	76.81	14/1	487kg
D50	25.09.03	G	Cl4m	1250	D Ashby	56.5	(73)	A	2-8	2	0.20 Black Eagle	55.5	75.17	25/1	489kg
D80	25.09.22	G	Cl4m	1250	D Ashby	57.5	(75)	A	4-13	5	2.55 What A Fortune	58.5	75.53	25/2	487kg
D147	25.10.29	G	Cl4m	1400	D Ashby	56	(74)	A	6-11	9	4.10 Fox On The Run	55.5	85.55	14/1	488kg
W192	25.11.19	G	Prgm	1400	D Ashby	56	[72]	A	4-9	8	6.45 It Is My Time	58.5	85.52	25/1	492kg

COMMENT: Drops in trip. Watch

3 FLYING SOUTH — A — B — 3 54.5 (76) [69]

3 B f What A Winter - Sunsational by Windrush (USA) — **G S KOTZEN**

Varsfontein Stud (Pty) Ltd (Nom: Mr J S Kalmanson) — *M YENI*

White, scarlet and white quartered cap — *Bongilie Dwayi*

Bred by Varsfontein Stud — **Runs: 9 Wins:1 Places:5** — **Stakes Won:R145,350**

S37	25.08.20	G	Mdnf	1200	C Little	60	(78)	BA	2-8	2	0.50 Gorgeous Cape	60	70.27	33/20	F 449kg
D81	25.09.22	G	Cl5f	1250	J Botes	56	(79)	BA	8-9	8	7.95 Miss New York	53.5	76.26	8/1	461kg
D125	25.10.18	G	Mdnf	1250	C Little	59	(78)	BA	4-11	1	1.25 Kattekwaadkwadraad	59	76.56	4/1	457kg
W180	25.11.15	G	Cdam	1400	D Pillay	55	(78)	BA	3-9	3	1.25 Count William	57.5	86.80	9/2	463kg
K284	26.01.04	G	Cl5f	1200	C Little	60.5	[78]	BA	2-13	7	3.45 True Horizon	52	74.12	6/1	459kg

COMMENT: Consistent. Include

4 GIMMEATHRILL — A — 4 61.5 (78) [78]

4 B g Gimmethegreenlight (AUS) - Consensual by Camden Park (USA) — **J CRAWFORD**

Mesdames G MacGregor & D J Sherrell & Mr L Sherrell — *L MXOTHWA*

Black, white sleeves, black armbands and cap, white peak — *Bonga Mqqwamba*

Bred by Klawervlei Stud — **Runs: 8 Wins:1 Places:3** — **Stakes Won:R88,125**

D429	25.03.08	G	Mdnm	1000	L Mxothwa	60	(80)	A	1-8	4	3.05 Sugarbush	57.5	58.71	7/2	470kg
K464	25.04.14	Y	Mdnm	1000	L Mxothwa	60	(78)	A	3-11	1	0.10 Tripping Thunder	60	59.56	11/2	474kg
K509	25.05.04	G	Ccsm	1000	L Mxothwa	61.5	(80)	A	1-12	10	8.70 The Us Of A	61.5	57.45	20/1	469kg
D103	25.10.05	G	Cl4m	1000	L Mxothwa	59	(80)	A	6-8	7	11.55 Sardinia Bay	59	56.99	25/1	470kg
K176	25.11.10	G	Ccsm	1200	C Murray	61.5	[78]	A	12-14	14	50.00 Showgirl	56	69.48	100/1	470kg

COMMENT: Rested. Will need to improve

5 MAJOR APOLLO — A — 5 58.5 (72) [72]

5 B g Captain Of All - Neurose (BRZ) by Dubai Dust (USA) — **G W ENNION**

Miss G Burg, Messrs G W Ennion & M J T Wickens & Greenacres Trust (Nom: Mr N M Shirtliff) — *J P V'D MERWE*

Yellow, royal blue stripe and sleeves, yellow armband, quartered cap — *Bonani Bambiso*

Bred by Riverton Stud — **Runs: 16 Wins:2 Places:3** — **Stakes Won:R183,800**

K266	24.12.11	Y	Ccsm	1000	C Orffer	60	(73)	A	1-11	11	10.00 Kelp Forest	61.5	58.31	8/1	484kg
K576	25.06.17	S	Cl4m	1000	M Yeni	56	(72)	A	5-10	7	5.70 The Us Of A	61.5	59.42	25/1	496kg
K610	25.07.15	H	Cl4m	1000	M Yeni	56	(72)	A	3-10	2	0.40 Escarpment	58	60.56	25/1	496kg
K184	25.11.15	G	Cl4m	1000	J P v'd Merwe	55.5	(73)	A	6-8	6	3.35 Demanding Dave	59.5	59.48	14/1	503kg
K221	25.12.03	G	Cl4m	1000	B Plaatjies	56	[73]	A	4-8	8	7.20 Gold Giboski	59	59.58	10/1	501kg

COMMENT: Speedy. More needed

6 ALL ABOUT AL — A — 6 60 (75) [75]

8 B g Captain Al - Counting Angels by Count Dubois (GB) — **A N MARCUS**

Mr A N Marcus — *C ZACKEY*

Burgundy, burgundy sleeves, white seams, burgundy cap, white peak — *Xoliza Lize*

Bred by Mr B Kantor — **Runs: 50 Wins:5 Places:27** — **Stakes Won:R617,900**

D58	25.09.07	G	Cl4m	1000	C Zackey	58	(76)	A	4-8	3	2.15 Sardinia Bay	56.5	58.84	5/1	488kg
D103	25.10.05	G	Cl4m	1000	C Bantam	56.5	(75)	A	3-8	2	2.25 Sardinia Bay	59	56.99	25/2	491kg
K184	25.11.15	G	Cl4m	1000	C Zackey	56.5	(75)	A	1-8	3	0.60 Demanding Dave	59.5	59.48	7/1	483kg
K221	25.12.03	G	Cl4m	1000	C Murray	57	(75)	A	8-8	4	4.00 Gold Giboski	59	59.58	5/1	489kg
K273	25.12.24	G	Ccsm	1000	C Zackey	60	[75]	A	8-10	3	0.70 Palace Gift	58.5	59.34	16/1	488kg

COMMENT: Consistent. Winning chance

7 MOODY BLUE — a — 7 57 (69) [69]

4 B g Oratorio (IRE) - Inventive Girl (ARG) by Equal Stripes (ARG) — **JMT STEWART**

Mr G Hodges — *G VAN NIEKERK*

Black, scarlet and gold hooped sleeves, scarlet cap — *Aviva Dingi*

Bred by Mr G Hodges — **Runs: 8 Wins:1 Places:3** — **Stakes Won:R117,800**

D51	25.09.07	G	Mdnm	1000	K Steyn	60	(60)	A	5-8	4	3.75 Demanding Dave	58	58.94	75/1	490kg
D96	25.10.05	G	Mdnm	1000	K Steyn	60	(67)	A	7-10	2	1.75 Caribbean Gold	56.5	58.01	33/1	485kg
D131	25.10.25	G	Mdnm	1000	K Steyn	60	(69)	A	4-10	4	3.20 William's Woman	52.5	58.85	10/1	490kg
K177	25.11.15	G	Amdm	1000	G Dookhit	56	(69)	A	4-6	1	2.50 That'Ll B The Day	56	60.29	3/1	484kg
K273	25.12.24	G	Ccsm	1000	G van Niekerk	57	[69]	a	5-10	5	3.35 Palace Gift	58.5	59.34	10/1	487kg

COMMENT: Good run last time. Include

8 PARENTAL GUIDANCE — A — 8 62 (88) [81]

3 B g Querari (GER) - Xplosive Kiss by Captain Al — **P D REEVES**

Mr F M Carruthers — *A FORTUNE*

Dark blue and silver checks, silver sleeves, dark blue seams, silver cap, dark blue peak — *Melikaya Blayi*

Bred by Mr L M F Wernars — **Runs: 5 Wins:1 Places:1** — **Stakes Won:R200,688**

K271	24.12.14	Y	Cwpl	1000	R Fourie	60		A	4-7	1	2.50 She's My World	60	59.27	13/2	491kg
K306	25.01.04	G	Chds	1000	C Zackey	60		A	3-5	3	1.30 Black Cheetah	60	58.62	33/10	490kg
K343	25.01.25	G	Jstk	1100	C Zackey	60		A	7-9	5	4.30 Wild Wild Green	57.5	65.36	5/1	482kg
K199	25.11.22	G	Sosp	1200	S Moodley	58	(92)	A	2-11	8	5.00 Green Gateway	58	72.25	40/1	490kg
K243	25.12.13	G	Cl4m	1200	A Fortune	61	[92]	A	10-12	8	6.20 Mauritius Kestrel	58.5	71.80	20/1	492kg

COMMENT: Needed last run. Can improve

END RACE

RESULT:					

PREVIEW

1 KELP FOREST quickened up beautifully to win a good race on the 10th of January, he was given three points for that win, if this race hasn't come too soon for him, he can definitely win again from a good draw. 6 ALL ABOUT AL stayed on well for third behind Palace Gift on the 24th of December, he is consistent and he tries hard, he will be right there in the finish again. 2 SOOTY is much better than his recent form, even though he wants a bit further than 1000m, he will be just off the speed early, and he will be running on powerfully late, watch him at a big price. 3 FLYING SOUTH finished just over three lengths behind True Horizon on the 4th of January, she won her maiden here at Hollywoodbets Durbanville beating a nice filly (Kattekwaadkwadraad) on the 18th of October, she is speedy, and she has a good draw, she might be able to get into the places with jockey Muzi Yeni. (Brandon Bailey: 1 - 6 - 2 - 3)

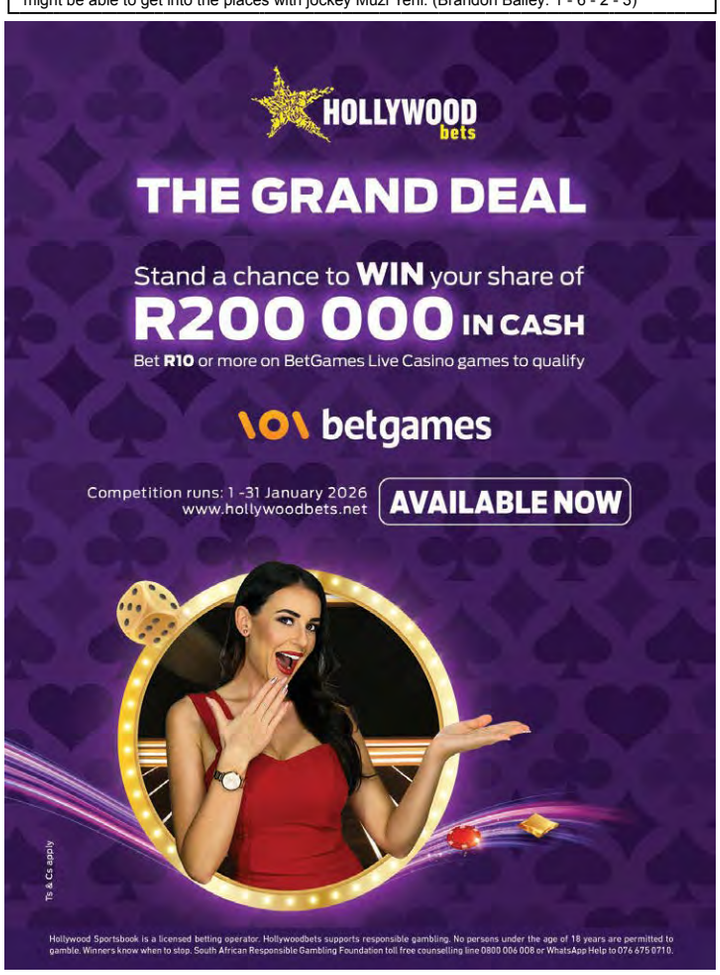

HOLLYWOODBETS DURBANVILLE, SATURDAY 17 JANUARY 2026

WIN • PLACE • SWINGER • EXACTA • TRIFECTA • QUARTET

309
5
17:35

Pick 3 5 Leg 1 / Double 5 Leg 1	Pick 6 Leg 4
Bipot Leg 5	Jackpot 1 Leg 3 / Jackpot 2 Leg 2
Place Accumulator Leg 5	

TEAM BLU SYNDICATE CLASS 4 (F & M) R135,000

1st: R80,156 2nd: R25,650 3rd: R12,825 4th: R6,412 5th: R3,206 - RCIS: R6,750

Advertised Stakes are subject to change, and deductions in terms of the Rules and Racing Operator's Conditions

(For Fillies & Mares. Benchmark at 60.0kg = 82)

Course Record: THE SECOND WAVE 54kg 94.64s 2021.03.23

Class Record: TRIP TO MAPUTO 56.5kg 96.78s 2023.10.29

Abt/1600m

Same Trainer: (1 & 10).

BRANDON BAILEY

2 HUNGA TONGA 5 KUBU 6 BOOZY SUSIE 4 HAMPSTEAD HEATH

Equipment Change:
BERRY'S BOOGIE t/t off .

SPEED RATINGS: Hunga Tonga 0.51; Kubu 0.45; Berry's Boogie 0.45; Pentolina 0.43

BEST AVERAGE: Pentolina 0.06; Hunga Tonga -0.02 | **BEST TIME:** Hunga Tonga 0.51; Berry's Boogie 0.45

DAYS RESTED: Lady Veritas (52 days)

1 APRICITY — A — 1 — 53.5 (79) [69]

3 B f Horizon - Lady Of The Hour (AUS) by Press Statement (AUS) — **G W ENNION**

Mr G W Ennion & Mr D & Estate Late Dr S M Hepburn-Brown — ** B PLAATJIES*

Black, white braces, striped sleeves and cap — *Khanyisile Mahesi*

Bred by Hemel `N Aarde Stud — **Runs: 9 Wins:1 Places:2 Stakes Won:R90,725**

W8	25.08.13	**S**	Cl4f	1400 J Solomons	54	(85)	**A**	12-12	**8**	5.50 Viva La Vida	53	88.31	66/1	**460kg**
D31	25.08.27	**G**	Cl4f	1600 B Plaatjies	52	(85)	**A**	6-10	**6**	4.35 Tap Shoes	60.5	99.24	10/1	**459kg**
D145	25.10.29	**G**	Cl5f	1400 M Yeni	59.5	(83)	**A**	6-8	**3**	3.00 Beach Verse	57.5	85.52	11/2	**459kg**
W193	25.11.19	**G**	Ccsf	1400 M Yeni	57	(83)	**A**	9-11	**10**	5.45 Tulip Fields	58.5	87.04	8/1	**460kg**
K283	26.01.04	**G**	Cl4f	1400 B Plaatjies	56.5	[81]	**A**	9-11	**6**	3.45 Dream Searcher	57.5	88.75	33/1	**470kg**

COMMENT: Steps up in trip. Good draw

2 HUNGA TONGA — A — 2 — 58.5 (79) [79]

4 B f Erupt (IRE) - Taffety Tart by Trippi (USA) — **R MAINGARD**

Mrs B Maingard & Westward Bloodstock Ltd (Nom: Mrs F Carmichael) — *A FORTUNE*

Purple, light green star, purple sleeves, light green stars, purple cap, light green star — *Patrick Njenjle*

Bred by Varsfontein Stud — **Runs: 15 Wins:2 Places:4 Stakes Won:R194,156**

K526	25.05.13	**Y**	Cl4f	1500 G van Niekerk	57.5	(79)	**A**	1-9	**3**	0.35 La Divina	57.5	93.79	8/1	**503kg**
D83	25.09.22	**G**	Cl4f	1600 A Fortune	58	(77)	**A**	1-7	**1**	0.50 Pentolina	58	99.10	8/1	**529kg**
D134	25.10.25	**G**	Cl4f	1800 C Murray	58	(80)	**A**	2-10	**6**	3.75 Strawberry Thief	61	110.33	7/1	**522kg**
W172	25.11.10	**G**	Cl4f	1600 G van Niekerk	59	(80)	**A**	1-8	**2**	2.25 Reet Petite	55	99.29	25/1	**517kg**
K256	25.12.17	**G**	Cl4f	1600 A Fortune	59	[80]	**A**	7-11	**5**	4.30 Girl Magic	58	99.02	9/2	**518kg**

COMMENT: Consistent. Winning chance

3 EDUCATOR — A — 3 — 60.5 (93) [83]

3 B f One World - Academia by Western Winter (USA) — **D KANNEMEYER**

Messrs P J Moor & W A Irvine — *C ZACKEY*

Yellow, brown stripe, brown and white hooped sleeves and cap — *Thabo Ngqwangi*

Bred by Avontuur Thoroughbred Farm — **Runs: 7 Wins:1 Places:2 Stakes Won:R97,969**

G732	25.07.05	**Y**	Slip	1400 C Zackey	60	(92)	**A**	5-14	**11**	6.55 Anotherdanceforme	60	86.99	14/1	**495kg**
D111	25.10.08	**G**	Cl4f	1250 G Behr	59	(94)	**A**	6-11	**8**	3.65 Garden Of Eden	56.5	75.37	20/1	**505kg**
W172	25.11.10	**G**	Cl4f	1600 C Zackey	58.5	(93)	**A**	5-8	**6**	5.70 Reet Petite	55	99.29	16/1	**505kg**
K228	25.12.06	**G**	Cfgu	1600 L Mxothwa	60	(93)	**A**	6-12	**11**	6.10 Quickstepgal	60	100.14	125/1	**501kg**
K261	25.12.21	**G**	Midf	1500 S Veale	54	[93]	**A**	7-7	**3**	2.65 Babelicious	60	92.49	17/2	**498kg**

COMMENT: Good run last time. Include

4 HAMPSTEAD HEATH — A — 4 — 57.5 (77) [77]

5 B m Rafeef (AUS) - Camden Borough by Greys Inn (USA) — **A N MARCUS**

The Racing Club — *M YENI*

Navy, kingfisher sash, navy sleeves kingfisher seams, collar and cuffs, kingfisher cap — *Patrick Lutshetu*

Bred by Mr G J Armitage — **Runs: 21 Wins:2 Places:10 Stakes Won:R274,800**

W614	25.07.15	**H**	Ccsm	1800 G Lerena	61.5	(82)	**CA**	6-8	**8**	11.55 Elegant Noble	55.5	114.84	11/2	**538kg**
W8	25.08.13	**S**	Cl4f	1400 C Zackey	60.5	(81)	**A**	8-12	**9**	7.75 Viva La Vida	53	88.31	10/1	**530kg**
D31	25.08.27	**G**	Cl4f	1600 C Zackey	59.5	(79)	**A**	1-10	**2**	1.50 Tap Shoes	60.5	99.24	20/1	**527kg**
W172	25.11.10	**G**	Cl4f	1600 C Murray	58.5	(79)	**A**	3-8	**3**	2.65 Reet Petite	55	99.29	50/1	**523kg**
K256	25.12.17	**G**	Cl4f	1600 C Murray	58.5	[79]	**A**	2-11	**6**	6.05 Girl Magic	58	99.02	25/2	**515kg**

COMMENT: Consistent. Include

5 KUBU — A — 5 — 54.5 (81) [71]

3 B f Futura - Khonza by Kahal (GB) — **J S SNAITH**

Mr D D Jansen & Maine Chance Farms (Pty) Ltd (Nom: Dr W A & Mrs N Jacobs) — *J P V'D MERWE*

Yellow, black sleeves, yellow armbands, cuffs and cap — *Zamikhaya Quku*

Bred by Maine Chance Farms (Pty) Ltd — **Runs: 3 Wins:1 Places:1 Stakes Won:R86,094**

D122	25.10.18	**G**	Mdnf	1250 K Steyn	60		**A**	1-12	**6**	3.65 Saachi One	60	76.77	100/1	**462kg**
W169	25.11.10	**G**	Mdnf	1400 N Yuen	56.5		**A**	5-10	**3**	4.25 Kattekwaadkwadraad	58	87.17	11/2	**459kg**
K252	25.12.17	**G**	Mdnf	1400 C Murray	60		**A**	5-10	**1**	2.00 Iona Castle	60	87.12	7/1	**459kg**

COMMENT: Won well. Still improving

6 BOOZY SUSIE — A — 6 — 55.5 (83) [73]

3 B f Danon Platina (JPN) - Elle Va by Var (USA) — **J CRAWFORD**

Hollywood Racing (Nom: Mr A Delpech) — *S VEALE*

Yellow, purple stars, yellow cap, purple star — *Masixole Bonani*

Bred by Wilgerbosdrift & Mauritzfontein — **Runs: 5 Wins:1 Places:2 Stakes Won:R96,069**

D85	25.09.27	**G**	Mdnf	1250 S Veale	58		**A**	12-13	**7**	4.60 Calanque	58	74.71	100/1	**455kg**
D124	25.10.18	**G**	Mdnf	1250 S Veale	59		**A**	12-12	**4**	2.60 Midnight Lady	59	76.18	4/1	**452kg**
W151	25.11.02	**G**	Mdnf	1400 S Veale	58		**A**	1-12	**1**	1.25 Nannie Gold	58	88.75	28/10	**F 444kg**
W212	25.11.26	**G**	Cl5f	1400 S Veale	60.5	(83)	**A**	5-11	**5**	2.75 Girl Magic	62	87.10	6/1	**440kg**
K258	25.12.17	**G**	Cl5f	1400 R Fourie	61.5	[83]	**A**	2-9	**2**	1.75 Diamond Bomber	62.5	87.02	9/4	**F 442kg**

COMMENT: Great run last time. Can win

7 EXCEEDINGLY GLAM — A T — 7 — 60 (82) [82]

4 Ch f What A Winter - Elegantes (AUS) by Danehill Dancer (IRE) — **H J BROWN**

Greenacres Trust (Nom: Mr N M Shirtliff), Mr D & Estate Late Dr S M Hepburn-Brown — *R PIECHULEK*

White and blue halved horizontally, pink sleeves ,blue cap — *Mondi Gwampa*

Bred by Greenacres Trust (Nom: Mr N M Shirtliff) & Hemel `N Aarde Stud **Runs: 14 Wins:2 Places:5 Stakes Won:R219,269**

J962	25.07.10	**G**	Mr84	1200 C Zackey	60	(85)	**AT**	6-9	**4**	3.10 Ensuing	59	71.68	14/1	
B1011	25.07.31	**G**	Fm97	1450 J R Syster	53	(85)	**AT**	4-9	**8**	13.25 Famous Lady	55.5	86.18	17/2	
K185	25.11.15	**G**	Cl4f	1000 S Bungane	57.5	(85)	**AT**	8-10	**7**	4.90 Dame Of Trix	59.5	58.96	40/1	**490kg**
K231	25.12.06	**G**	Cl4f	1000 J P v'd Merwe	61.5	(85)	**AT**	7-14	**8**	5.55 Catch A Penny	57.5	59.04	50/1	**494kg**
K266	25.12.21	**G**	Cbsf	1200 S Bungane	51.5	[84]	**AT**	2-8	**5**	3.95 Tanneron	58.5	72.10	25/1	**493kg**

COMMENT: Better run last time. Can earn

8 BERRY'S BOOGIE (AUS) — A — 8 — 61.5 (85) [85]

4 B f Churchill (IRE) - Love To Boogie by Trippi (USA) — **W A NEL**

Mrs S Plattner — *A DOMEYER*

Grass green, indigo horseshoe, gold trim, indigo collar, sleeves and cap, grass green cuffs and peak — *Vusi Bikwe*

Bred by S R B Plattner Farming Operations,NSW — **Runs: 7 Wins:2 Places:2 Stakes Won:R168,950**

K188	24.11.05	**G**	Mdnf	1200 C Orffer	60		**A**	11-13	**1**	2.00 Winter Gamble	60	74.46	4/1	**F**
K254	24.12.07	**S**	Cl4f	1200 C Orffer	56.5	(81)	**A**	4-9	**1**	2.50 Ticket To Vegas	56.5	71.57	9/2	**505kg**
K348	25.01.25	**G**	Olym	1200 S Moodley	52.5	(88)	**A**	2-16	**15**	8.25 I'm So Pritti	52.5	70.26	10/1	**500kg**
D143	25.10.29	**G**	Cl4f	1250 A Domeyer	61	(85)	**A**	2-9	**6**	8.25 Miss William	56.5	75.01	14/1	**516kg**
K261	25.12.21	**G**	Midf	1500 G van Niekerk	55.5	[85]	**AT**	2-7	**4**	2.75 Babelicious	60	92.49	14/1	**518kg**

COMMENT: Tricky draw. Place chance

9 PENTOLINA — A — 9 — 58 (78) [78]

4 B f One World - In Other Words by Trippi (USA) — **V H MARSHALL**

Mrs Jane Truter & Mr K P Truter — *R FOURIE*

Black and white quartered, white sleeves, gold cap — *Washington Madiba*

Bred by Klawervlei Stud — **Runs: 19 Wins:1 Places:12 Stakes Won:R258,400**

D31	25.08.27	**G**	Cl4f	1600 R Fourie	59	(79)	**BA**	3-10	**3**	1.55 Tap Shoes	60.5	99.24	10/1	**480kg**
D83	25.09.22	**G**	Cl4f	1600 R Fourie	59	(79)	**BA**	4-7	**2**	0.50 Hunga Tonga	58	99.10	5/1	**485kg**
D134	25.10.25	**G**	Cl4f	1800 S Veale	57.5	(79)	**BA**	1-10	**7**	4.50 Strawberry Thief	61	110.33	7/1	**483kg**
W193	25.11.19	**G**	Ccsf	1400 R Fourie	61.5	(78)	**A**	2-11	**5**	1.65 Tulip Fields	58.5	87.04	7/1	**493kg**
K256	25.12.17	**G**	Cl4f	1600 R Fourie	58	[78]	**A**	4-11	**4**	4.10 Girl Magic	58	99.02	8/1	**485kg**

COMMENT: Consistent. Include

10 LADY VERITAS — A — 10 — 54.5 (81) [71]

3 Ch f Legislate - Afrogatto by Judpot (USA) — **G W ENNION**

Mr G W Jooste — ** S BUNGANE (4.0)*

Purple, purple and yellow checked sleeves, yellow cap — *Luvo Eighteen*

Bred by Mr G W Jooste — **Runs: 5 Wins:1 Places:2 Stakes Won:R76,594**

W529	25.05.21	**S**	Mjpf	1400 B Plaatjies	57.5		**A**	6-9	**5**	3.15 Take It As Red	60	89.33	100/1	**471kg**
W562	25.06.12	**S**	Mdnf	1500 R Fourie	56		**A**	4-12	**3**	1.25 Ocotillo	60	94.23	13/2	**473kg**
D98	25.10.05	**G**	Mdnf	1400 S Bungane	54		**A**	1-11	**4**	2.55 Red Beryl	58	87.34	17/2	**473kg**
D132	25.10.25	**G**	Mdnf	1500 C Zackey	58	(77)	**A**	5-14	**1**	0.50 Gin Palace	58	92.49	6/1	**479kg**
W212	25.11.26	**G**	Cl5f	1400 M Yeni	59.5	[81]	**A**	6-11	**6**	3.25 Girl Magic	62	87.10	6/1	**477kg**

COMMENT: Tricky draw. Place chance

END RACE

RESULT:					

PREVIEW

2 HUNGA TONGA finished just over four lengths behind Girl Magic on the 17th of December, she will get every chance in running from a neat draw, jockey Andrew Fortune knows this filly well, on her best form, she can win a race like this. 5 KUBU won her maiden well on the 17th of December, she quickened away from her field impressively, she can only improve with more racing, include her into all bets. 6 BOOZY SUSIE stayed on well for second behind Diamond Bomber on the 17th of December, she is a young filly that is still improving, there is no doubt that she has a winning chance in this field, her form is good. 4 HAMPSTEAD HEATH is better than her recent start behind Girl Magic, she has dropped even further in the ratings, if she brings her best form to the track on Saturday, she can win. (Brandon Bailey: 2 - 5 - 6 - 4)

HOLLYWOODBETS DURBANVILLE, SATURDAY 17 JANUARY 2026

WIN • PLACE • SWINGER • EXACTA • TRIFECTA • QUARTET

310
6
18:10

Double 6 Leg 1	Pick 6 Leg 5
Bipot Leg 6	Jackpot 1 Leg 4 / Jackpot 2 Leg 3
Place Accumulator Leg 6	

LUCKY FISH AVIATOR CLASS 5 (F & M) R80,000

1st: R47,500 2nd: R15,200 3rd: R7,600 4th: R3,800 5th: R1,900 - RCIS: R4,000

Advertised Stakes are subject to change, and deductions in terms of the Rules and Racing Operator's Conditions

(For Fillies & Mares. Benchmark at 60.0kg = 70)

Course Record: KLEINZEE 59.5kg 90.84s 2025.03.08

Class Record: REET PETITE 56.5kg 91.29s 2025.10.08

Abt/1500m

Same Trainer: (5 & 8).

BRANDON BAILEY

5 GIN PALACE 7 SILVER SALUTE 1 LADY LOOK ALIKE 3 MONEY EXTRACTOR

Equipment Change:

SPEED RATINGS: Given To Fly 0.40; Money Extractor 0.14; Meg's Legacy 0.04; Gin Palace -0.16

BEST AVERAGE: Money Extractor -0.36; Meg's Legacy -0.60 | **BEST TIME:** Given To Fly 0.40; Money Extractor 0.14

DAYS RESTED: Clouds Clearing (78 days); Gin Palace (52 days); Given To Fly (52 days)

1 LADY LOOK ALIKE — A C — 1 — 61 (72) [72]

5 B m Var (USA) - Lady Kensington by Overlord (AUS) — **J CRAWFORD**

Mrs D J Sherrell & Mr L Sherrell — *L MXOTHWA*

Black, white sleeves, black armbands and cap, white peak — *Mishac Bukhweni*

Bred by Wilgerbosdrift & Mauritzfontein — **Runs: 24 Wins:3 Places:11 Stakes Won:R312,838**

W8	25.08.13	**S**	Cl4f	1400 L Mxothwa	57	(74)	**CA**	11-12	**3**	0.70 Viva La Vida	53	88.31	8/1	**489kg**
D41	25.08.30	**G**	Ch15	1500 R Fourie	54.5	(74)	**CA**	2-9	**3**	3.50 Happy Verse	61.5	91.70	33/10	**489kg**
D83	25.09.22	**G**	Cl4f	1600 L Mxothwa	57	(74)	**CA**	2-7	**4**	1.80 Hunga Tonga	58	99.10	5/2	**F 485kg**
K231	25.12.06	**G**	Cl4f	1000 J Solomons	55.5	(73)	**CA**	14-14	**6**	4.00 Catch A Penny	57.5	59.04	40/1	**491kg**
K284	26.01.04	**G**	Cl5f	1200 C Murray	61.5	[73]	**CA**	4-13	**4**	2.30 True Horizon	52	74.12	5/1	**F 487kg**

COMMENT: Steps up in trip. Good draw

2 MEG'S LEGACY — A — 2 — 59 (68) [68]

4 B f Legislate - Souk by Greys Inn (USA) — **A N MARCUS**

Messrs R Brijlal & W Volschenk, Dr J Steytler, Mrs W J Probert, Nick & Val McFall, Tania & Jaco Rossouw — *J P V'D MERWE*

Blue and grey checked diamonds, blue and grey halved sleeves, grey cap — *Tembelani Ngqushwa*

Bred by Cheveley Stud — **Runs: 9 Wins:1 Places:3 Stakes Won:R69,706**

K463	25.04.14	**Y**	Omdf	1200 C Zackey	56	(67)	**A**	13-14	**8**	5.90 Angel's Oasis	57	73.31	33/10	**506kg**
W532	25.05.21	**S**	Omdf	1400 J P v'd Merwe	54.5	(63)	**A**	8-9	**3**	1.75 Sweet Conifer	58.5	88.14	9/2	**499kg**
W580	25.06.21	**S**	Omdf	1400 J P v'd Merwe	57.5	(62)	**A**	1-10	**1**	1.75 Special Glamour	57.5	87.75	28/10	**F 500kg**
W8	25.08.13	**S**	Cl4f	1400 J Botes	49.5	(68)	**A**	9-12	**11**	8.95 Viva La Vida	53	88.31	66/1	**503kg**
K258	25.12.17	**G**	Cl5f	1400 J P v'd Merwe	59	[68]	**A**	1-9	**4**	2.45 Diamond Bomber	62.5	87.02	8/1	**513kg**

COMMENT: Better run last time. Include

HOLLYWOODBETS DURBANVILLE, SATURDAY 17 JANUARY 2026

WIN • PLACE • SWINGER • EXACTA • TRIFECTA • QUARTET

311		Pick 6 Leg 6
7	Not Included in Bipot	Jackpot 2 Leg 4
18:45	Place Accumulator Leg 7	

Hollywoodbets BRIGHT FUTURE C STAKES R140,000

1st: R83,125 2nd: R26,600 3rd: R13,300 4th: R6,650 5th: R3,325 - RCIS: R7,000

Advertised Stakes are subject to change, and deductions in terms of the Rules and Racing Operator's Conditions

(For All Horses)

Course Record:	ONE WORLD	59kg	81.98s	2018.10.06	**Abt/1400m**
Class Record:	QUESTIONING	60kg	84.96s	2023.08.19	

Same Trainer: (4 & 5 & 9); (10 & 11).

BRANDON BAILEY

8 DEVIL A SAINT 5 CARRIACOU 11 IN A TIMELY MANNER 3 SOMMERSTERN

Equipment Change:

SPEED RATINGS: Kebonalesedi 0.67; Ocean Sky 0.36; Man Of Consequence 0.33; Sommerstern 0.01

BEST AVERAGE: Ocean Sky 0.41; My Only Weakness 0.36 | **BEST TIME:** Ocean Sky 0.94; My Only Weakness 0.88

DAYS RESTED: Smart Horse (91 days); Sommerstern (45 days); Kebonalesedi (45 days); Primal Instinct (68 days); In A Timely Manner (45 days)

1 SMART HORSE — A — B — 1 58.5 (73) [73]

4 B g Heavenly Blue (AUS) - Cupid's Kiss by Jet Master — **J CRAWFORD**

Mrs D J Sherrell & Mr L Sherrell — *M MJOKA*

Black, white sleeves, black armbands and cap, white peak — *Colbert Nxama*

Bred by Ascot Stud (Pty) Ltd — **Runs: 10 Wins:1 Places:2 Stakes Won:R74,225**

W592	25.06.24	H	Mdnm	1600 L Mxothwa	60	(79)	CA	5-10	5	3.05 Captains Alliance	56	100.79	33/20	F 508kg
W618	25.07.22	H	Omdm	1600 L Mxothwa	61	(77)	CA	3-11	6	4.55 The Night Ferry	55.5	101.74	6/1	511kg
D53	25.09.07	G	Omdm	1600 L Mxothwa	61.5	(74)	BA	4-10	1	2.00 Fear Of Fire	61.5	97.83	28/10	508kg
D84	25.09.22	G	Cl4m	1600 L Mxothwa	57.5	(76)	BA	4-9	6	5.95 Mente Et Manu	56.5	97.95	9/2	504kg
D129	25.10.18	G	Ccsm	1600 B Plaatjies	60	[76]	BA	6-10	10	13.60 Mente Et Manu	61.5	96.87	33/1	495kg

COMMENT: Rested. Will need to improve

2 MY ONLY WEAKNESS — A — C — 2 61.5 (85) [85]

4 B f One World - Star Express by Silvano (GER) — **A N MARCUS**

Mr M & Mrs R Harris — *C ZACKEY*

White, green hoops and sleeves, white cap, green pea — *Sonwabile Myendeki*

Bred by Varsfontein Stud — **Runs: 18 Wins:3 Places:9 Stakes Won:R302,556**

W549	25.06.01	S	Midf	1400 C Zackey	55.5	(87)	CA	6-6	3	3.25 Russian Royal	50	87.26	5/2	505kg
D52	25.09.07	G	Midf	1400 C Zackey	57	(87)	CA	2-6	4	4.95 Swiatek	60	85.14	13/2	510kg
D116	25.10.15	G	Cl4f	1500 C Zackey	62	(87)	CA	6-6	4	2.75 Viva La Vida	54	91.68	25/1	517kg
W182	25.11.15	G	Cl4f	1800 C Zackey	61.5	(86)	A	4-8	8	10.60 Lavender Bay	60.5	110.02	6/1	513kg
K266	25.12.21	G	Cbsf	1200 J P v'd Merwe	55.5	[86]	CA	7-8	6	4.25 Tanneron	58.5	72.10	33/1	523kg

COMMENT: Steps up in trip. Good draw

3 SOMMERSTERN — A — 3 58.5 (72) [72]

4 B g Gimmethegreenlight (AUS) - Sommerlied by Var (USA) — **L V WOODRUFF**

Maine Chance Farms(Pty)Ltd(Nom: Dr WA & Mrs N Jacobs), B J Fegen, Poobandran Naidoo, Quentin Naidoo, Dr G M Nieuwenhuis, Mr B & Mrs D L Simons — *C LITTLE*

Yellow, black sleeves, yellow armbands, cuffs and cap — *Masilive Ndikandika*

Bred by Maine Chance Farms (Pty) Ltd — **Runs: 5 Wins:1 Places:2 Stakes Won:R88,825**

K2	25.08.13	S	Mdnm	1200 C Little	60		A	7-10	5	8.90 Pomp It Up	58	74.60	33/1	455kg
D36	25.08.30	G	Mdnm	1250 C Little	60		A	3-10	5	3.35 Nightrain	58	75.69	33/1	459kg
D113	25.10.15	G	Mdnm	1250 C Little	60		A	9-10	4	4.00 Fox On The Run	59	74.78	16/1	449kg
W170	25.11.10	G	Omdm	1400 C Little	57.5	(67)	A	1-12	2	0.40 Clark Griswold	60	87.62	7/2	455kg
W216	25.12.03	G	Omdm	1500 L Mxothwa	61	[67]	A	4-14	1	1.25 Prairie Dawn	61	93.55	14/10	F 457kg

COMMENT: Won well. Still improving

4 OCEAN SKY — A — 4 58.5 (73) [73]

4 B g Querari (GER) - Kailani by Kahal (GB) — **A E SANDS**

Messrs G C Cornwall, S Govender & P J Pascoe — *L MXOTHWA*

Navy blue, red and navy blue checked diagonally, red sleeves, navy cap. — *Aviwe Bikwe*

Bred by Dr M Thomson, Ambiance Stud — **Runs: 8 Wins:1 Places:4 Stakes Won:R117,562**

D36	25.08.30	G	Mdnm	1250 L Mxothwa	60	(70)	A	10-10	7	4.20 Nightrain	58	75.69	25/1	483kg
D87	25.09.27	G	Omdm	1400 C Murray	61.5	(70)	A	10-10	3	2.70 Primal Instinct	57.5	84.88	20/1	476kg
D126	25.10.18	G	Mdnm	1400 R Fourie	60	(70)	A	3-11	3	2.75 Smarten Up	58	85.52	9/4	472kg
W189	25.11.19	G	Mdnm	1600 C Zackey	60	(71)	A	1-10	3	0.25 Signor Dante	60	98.78	6/1	476kg
K253	25.12.17	G	Omdm	1400 K de Melo	61.5	[71]	A	3-9	1	1.25 Blizzardboy	61.5	87.32	18/10	F 477kg

COMMENT: Won well. Very consistent

5 CARRIACOU — A — 5 61.5 (79) [79]

6 B g Captain Of All - Jambalaya (IRE) by Holy Roman Emperor (IRE) — **A E SANDS**

Messrs D J Barry, G C Cawcutt, C A Huxter, D J Jeffery, T D Pentz & C D Wolfswinkel — *S VEALE*

Light blue and dark blue hoops, light blue sleeves, dark blue armbands, hooped cap — *Mtunzi Jevu*

Bred by Riverton Stud — **Runs: 30 Wins:2 Places:19 Stakes Won:R453,362**

D41	25.08.30	G	Ch15	1500 C Zackey	59.5	(80)	A	6-9	2	0.75 Happy Verse	61.5	91.70	17/2	519kg
D110	25.10.08	G	Cl4m	1400 C Murray	59	(80)	A	5-7	2	2.50 Viva's Liberte	56	83.97	10/1	526kg
D147	25.10.29	G	Cl4m	1400 C Murray	59	(80)	A	5-11	5	1.00 Fox On The Run	55.5	85.55	14/1	526kg
K202	25.11.22	G	Cl4m	1400 C Murray	58.5	(79)	A	7-10	2	0.40 Ireland Forever	55	87.14	11/2	527kg
K249	25.12.13	G	Cl4m	1600 C Murray	58.5	[79]	A	9-11	11	9.20 Mente Et Manu	61.5	99.98	33/1	529kg

COMMENT: Better than last run. Big chance

6 THOMAS JENKINS — A — 6 61.5 (79) [79]

4 B g Buffalo Bill Cody (IRE) - Lizzie Arden by Right Approach (GB) — **R MAINGARD**

Messrs D Chinsammy, H Fortune, M H Maingard, E Naicker & A Reynolds — *A FORTUNE*

White, navy stars, striped sleeves, white cap, navy stars — *Mziyanda Tshaka*

Bred by Wilgerbosdrift & Mauritzfontein — **Runs: 10 Wins:2 Places:1 Stakes Won:R147,012**

K493	25.04.28	G	Mdnm	1400 A Fortune	60	(75)	A	4-9	1	0.75 Sierra Sagrada	60	87.56	5/1	440kg
W547	25.05.25	S	Cl4m	1400 A Fortune	57	(78)	A	11-11	1	0.20 What A Fortune	57	85.45	20/1	443kg
W593	25.06.24	H	Cl4m	1600 A Fortune	59	(81)	A	13-14	14	50.00 King's Quest	58.5	98.93	20/1	446kg
K202	25.11.22	G	Cl4m	1400 A Fortune	59.5	(81)	A	5-10	8	5.35 Ireland Forever	55	87.14	20/1	456kg
K281	26.01.04	G	Cl4m	1600 A Fortune	59.5	[81]	A	2-12	11	5.25 Foudre	58	102.39	33/1	450kg

COMMENT: Will need to improve

3 MONEY EXTRACTOR — A — B — 3 57 (64) [64]

4 B f Louis The King - Money Spider by Fort Wood (USA) — **D A MCLACHLAN**

Denis Le Breton — *G VAN NIEKERK*

Navy, grey chevron, navy sleeves, grey armbands and cap — *Veliso Mpotye*

Bred by Mr R Hass T/A Reinels Stud — **Runs: 13 Wins:1 Places:2 Stakes Won:R94,938**

D57	25.09.07	G	Ccsm	2400 G Wright	53	(68)	BA	2-10	9	17.85 Twice The Master	50.5	154.29	20/1	478kg
D93	25.09.27	G	Cl4f	1800 S Moodley	53	(68)	BA	2-10	6	4.95 Princess Of Bayeux	56.5	110.34	66/1	476kg
W152	25.11.02	G	Prgm	1600 J Solomons	52	(67)	BA	2-6	6	11.50 Native Ruler	55.5	98.19	125/1	478kg
W212	25.11.26	G	Cl5f	1400 G van Niekerk	58.5	(67)	BA	2-11	7	4.25 Girl Magic	62	87.10	40/1	476kg
K257	25.12.17	G	Cl5m	1400 G van Niekerk	56.5	[63]	BA	5-8	2	0.05 Astronomical Boy	62	87.18	33/1	476kg

COMMENT: Better run last time. Include

4 CLOUDS CLEARING — A — 4 57 (74) [64]

3 B f One World - Cloudsuponcamelot (GB) by Camelot (GB) — **J S SNAITH**

Mr N Jonsson — *R PIECHULEK*

Cyclamen, spectrum green crossed sashes, white sleeves, cyclamen cap — *Otto Mtyofisi*

Bred by Varsfontein Stud — **Runs: 6 Wins:1 Places:3 Stakes Won:R66,381**

K589	25.06.24	H	Mjpf	1200 M Yeni	60		A	7-10	6	5.60 Du Maurier	60	75.29	25/1	
W609	25.07.15	H	Mdnf	1400 M Yeni	56		A	4-8	3	4.50 Apricity	56	88.23	20/1	436kg
D55	25.09.07	G	Mdnf	1400 G Lerena	57	(76)	A	1-9	4	2.70 Mighty Mary	57	87.36	9/2	434kg
D115	25.10.15	G	Omaf	1600 B Plaatjies	58.5	(75)	A	2-11	3	3.00 Red State	56	99.72	5/1	429kg
F146	25.10.31	G	Mdnm	1800 M Yeni	53.5	[74]	A	7-13	1	0.25 Seafarer	53.5	113.91	83/100	F

COMMENT: Rested. Consistent

5 GIN PALACE — A — 5 60 (80) [70]

3 B f Potala Palace - Pixelate by Jay Peg — **G W ENNION**

Mr & Mrs T D Andrews — *A FORTUNE*

Rose pink, grey hoops, hooped sleeves, rose pink cap — *Andile Msawuli*

Bred by Hemel 'N Aarde Stud — **Runs: 5 Wins:1 Places:2 Stakes Won:R97,969**

K520	25.05.13	Y	Mjpf	1200 C Orffer	60		A	8-10	8	11.25 Lowveld Lily	60	74.81	25/1	440kg
K561	25.06.12	S	Mdnf	1200 M Yeni	57		A	12-15	7	5.60 Clair De Lune	57	72.69	50/1	436kg
D85	25.09.27	G	Mdnf	1250 L Mxothwa	58		A	7-13	4	4.15 Calanque	58	74.71	16/1	425kg
D132	25.10.25	G	Mdnf	1500 C Orffer	58	(77)	A	9-14	2	0.50 Lady Veritas	58	92.49	33/1	421kg
W206	25.11.26	G	Mdnf	1400 C Orffer	58	[80]	A	7-10	1	1.50 Blue Lagoon	58	87.33	33/10	430kg

COMMENT: Won well. Big chance again

6 BLACK PATH — A — 6 52 (53) [53]

7 B m Pathfork (USA) - Black Belvedere by Black Minnaloushe (USA) — **P D WRENSCH**

Mr P D Wrensch — *K STEYN +0.5*

Green andorange halved vertically,broad white stripe,hooped sleeves, white collar,cuffs and ca — *Bonga Mdaka*

Bred by Cape Leopard Trust (Nom: Mr A Head) — **Runs: 53 Wins:2 Places:17 Stakes Won:R242,250**

D145	25.10.29	G	Cl5f	1400 J P v'd Merwe	53	(53)	A	4-8	4	3.40 Beach Verse	57.5	85.52	10/1	523kg
K183	25.11.15	G	Cdam	1100 S Valjalo	50.5	(55)	A	5-10	3	3.50 Palace Gift	59	65.95	8/1	521kg
K220	25.12.03	G	Cdam	1200 S Valjalo	50.5	(55)	A	8-8	6	5.70 Fort Red	56	73.67	10/1	522kg
K258	25.12.17	G	Cl5f	1400 K Steyn	52.5	(54)	A	9-9	3	1.95 Diamond Bomber	62.5	87.02	33/1	519kg
K284	26.01.04	G	Cl5f	1200 K Steyn	52.5	[54]	A	11-13	6	2.45 True Horizon	52	74.12	25/1	523kg

COMMENT: Consistent. Place chance

7 SILVER SALUTE — A — 7 60 (80) [70]

3 B f Vercingetorix - All Afire by Jet Master — **D KANNEMEYER**

Messrs W A Irvine & P J Moor — *C ZACKEY*

Turquoise, lavender hoop and cap — *Siyabulela Gwampa*

Bred by Wilgerbosdrift & Mauritzfontein — **Runs: 3 Wins:1 Places:1 Stakes Won:R77,188**

K150	25.11.02	G	Mdnf	1200 C Zackey	60		A	7-14	8	5.50 Call Me Secret	60	73.09	8/1	459kg
K232	25.12.10	G	Mdnf	1200 C Zackey	60		A	1-8	2	3.75 Vroom Vroom	60	73.02	9/2	457kg
K275	25.12.24	G	Omdf	1600 C Zackey	59.5		A	2-13	1	2.00 Giddy Up Grace	59.5	102.65	6/1	462kg

COMMENT: Won well. Still improving

8 ELUSIVE GIFT — a — 8 59 (78) [68]

3 B f Elusive Fort - Gimmegifts by Gimmethegreenlight (AUS) — **G W ENNION**

Mrs M Belstead & Messrs P G de Beyer & E L Jooste — *M YENI*

Yellow, royal blue sleeves, yellow cap, royal blue peak — *Luvo Eighteen*

Bred by Dr M Thomson, Ambiance Stud — **Runs: 6 Wins:1 Places:1 Stakes Won:R70,775**

K4	25.08.13	S	Mdnf	1200 C Orffer	60		a	1-12	5	8.65 La Landonne	58.5	75.41	100/1	430kg
D28	25.08.27	G	Mdnf	1500 C Zackey	57		a	3-14	2	0.75 Beach Verse	57	94.41	50/1	425kg
D79	25.09.22	G	Omdf	1400 G Samo-Burthia	53	(77)	a	5-9	1	0.05 Hazel Green	53	86.87	9/4	422kg
D145	25.10.29	G	Cl5f	1400 C Orffer	58.5	(81)	a	2-8	8	9.95 Beach Verse	57.5	85.52	25/2	415kg
K258	25.12.17	G	Cl5f	1400 C Orffer	60.5	[81]	a	3-9	5	5.20 Diamond Bomber	62.5	87.02	16/1	420kg

COMMENT: Place chance at best

9 SPLASH OF COLOUR — A — 9 58 (76) [66]

3 B f Gimmethegreenlight (AUS) - Polar Jet by Jet Master — **V H MARSHALL**

Mr T J Jagers & Miss B A M Giddy — ** E J MULLER (4.0)*

Blue, white stars, red sleeves, blue cap, white stars — *Washington Madiba*

Bred by Miss B A M Giddy — **Runs: 8 Wins:1 Places:1 Stakes Won:R86,094**

K626	25.07.26	S	Mjpf	1200 B Plaatjies	58.5		A	4-10	1	2.25 Beach Verse	58.5	77.23	7/2	F 438kg
D75	25.09.13	G	Cl4f	1250 R Fourie	54.5	(84)	A	9-10	8	5.45 Gimme What I Want	54	76.55	6/1	440kg
D108	25.10.08	G	Cl5f	1500 B Plaatjies	59	(84)	A	7-10	7	6.15 Reet Petite	56.5	91.29	50/1	441kg
K175	25.11.10	G	Cl5f	1200 R Fourie	60.5	(81)	A	1-7	6	1.80 Match That	62.5	71.42	11/2	441kg
K267	25.12.21	G	Ccsf	1200 B Plaatjies	57	[79]	A	7-11	7	8.70 Shesgotclass	62.5	72.24	33/1	446kg

COMMENT: Tricky draw. More needed

10 GIVEN TO FLY — A — B — 10 60.5 (71) [71]

4 B f Lancaster Bomber (USA) - Pearl Jam by Horse Chestnut — **C BASS**

Drakenstein Stud (Nom: Mrs G A Rupert) — *A DOMEYER*

Blue, white square, blue sleeves and cap — *Mncedi Sigenu*

Bred by Drakenstein Stud (Nom: Mrs G A Rupert) — **Runs: 5 Wins:1 Places:1 Stakes Won:R78,969**

K483	25.04.21	Y	Mdnf	1100 C Orffer	60		A	4-8	8	7.15 Ukuduma	57	66.64	25/1	462kg
K512	25.05.06	G	Mdnf	1400 A Domeyer	60		A	6-10	7	4.45 Supreme Fate	60	87.57	50/1	464kg
W562	25.06.12	S	Mdnf	1500 A Domeyer	60		A	8-12	4	2.25 Ocotillo	60	94.23	20/1	466kg
D28	25.08.27	G	Mdnf	1500 A Domeyer	60	(70)	A	8-14	9	5.05 Beach Verse	57	94.41	5/1	469kg
W213	25.11.26	G	Mdnf	1400 A Domeyer	60	[68]	BA	7-11	1	0.30 Greek Heiress	60	86.91	8/1	475kg

COMMENT: Won well. More needed now

END RACE

RESULT:					

PREVIEW

5 GIN PALACE won her maiden in great fashion on the 26th of November at Hollywoodbets Kenilworth, she looks like the type that will keep improving with every start, jockey Andrew Fortune gets the ride on this well-bred filly on Saturday, she must have a big winning chance again. 7 SILVER SALUTE quickened up strongly to win a beautiful race on the 24th of December, she loved the step up in trip on that occasion, she will be just off the speed early, and she will be powering home late, include her into all bets. 1 LADY LOOK ALIKE ran a fair race for fourth behind True Horizon on the 4th of January, she will be cherry ripe for this race on Saturday, from a neat draw, she could be the value. 3 MONEY EXTRACTOR stayed on well for second behind Astronomical Boy on the 17th of December, if she can build on that performance, she will have a strong place chance. (Brandon Bailey: 5 - 7 - 1 - 3)

7 MAN OF CONSEQUENCE — A — B — 7 — 58.5 — (81) — [72]

3 B g Captain Of All - Consequentially by Silvano (GER) — **V H MARSHALL**

Messrs R L Gabler & K P Truter & Mesdames C L Gabler & Jane Truter — *R FOURIE*

Black, white sash, red and white hooped sleeves, red cap — *Elliot Jevu*

Bred by Klawervlei Stud — **Runs: 6 Wins:1 Places:1** — **Stakes Won:R99,038**

K569	25.06.17	S	Mjpm	1200	B Plaatjies	57.5		A	2-16	5	7.00 Saudi Cat	60	72.78	25/1	492kg
D61	25.09.09	G	Omdm	1250	R Fourie	58.5		BA	4-12	6	1.40 Typically French	49.5	75.47	5/2	485kg
D130	25.10.18	G	Omdm	1600	R Fourie	57.5	(77)	A	9-15	12	8.75 Diogenes	56	98.23	11/2	475kg
W187	25.11.19	G	Mdnm	1400	R Fourie	58	(76)	BA	1-10	1	0.50 Perfect Impact	58	87.16	8/1	471kg
K257	25.12.17	G	Cl5m	1400	R Fourie	60.5	[81]	BA	7-8	3	0.55 Astronomical Boy	62	87.18	17/2	464kg

COMMENT: Consistent. Include

8 DEVIL A SAINT — A — 8 — 55.5 — (68) — [68]

5 B g Querari (GER) - Lovely Jubbly by Rakeen (USA) — **D A MCLACHLAN**

Denis Le Breton — *G VAN NIEKERK*

Navy, grey chevron, navy sleeves, grey armbands and cap — *Sihle Mlindi*

Bred by Dr M Thomson, Ambiance Stud — **Runs: 31 Wins:3 Places:8** — **Stakes Won:R267,250**

D65	25.09.09	G	Cl4m	1400	G van Niekerk	56	(71)	A	6-8	5	2.80 Major Master	63.5	85.10	4/1	477kg
D138	25.10.25	G	Cl5m	1500	C Murray	60	(70)	A	6-8	6	3.70 Prince Of Tibet	54.5	92.68	6/1	482kg
W171	25.11.10	G	Ccsm	1400	G van Niekerk	56.5	(68)	A	4-9	5	5.75 Marcus Aurelius	57	85.88	7/2	482kg
W219	25.12.03	G	Cl5m	1400	G van Niekerk	58	(66)	A	5-9	3	0.95 Kebonalesedi	58.5	86.60	33/10	486kg
K274	25.12.24	G	Cdsm	1600	G van Niekerk	61.5	[65]	A	3-6	1	1.00 The Night Ferry	61.5	101.75	5/2	480kg

COMMENT: Won well. Each way chance

9 KEBONALESEDI — A — M — 9 — 57 — (69) — [69]

6 B g Pomodoro - Pacific Lights by Al Mufti (USA) — **A E SANDS**

Mr F M Carruthers — *R PIECHULEK*

Dark blue and silver checks, silver sleeves, dark blue seams, silver cap, dark blue peak — *Vumile Jevu*

Bred by Klawervlei Stud — **Runs: 28 Wins:5 Places:4** — **Stakes Won:R376,062**

W613	25.07.15	H	Cl4m	1400	V Jodhee	51	(70)	A	3-13	13	8.80 What A Fortune	60.5	87.56	25/1	482kg
D65	25.09.09	G	Cl4m	1400	M Yeni	55	(70)	A	8-8	7	6.05 Major Master	63.5	85.10	16/1	472kg
D135	25.10.25	G	Cl4m	1800	J P v'd Merwe	54.5	(69)	A	4-7	5	2.00 Coco's Hero	55	111.12	20/1	474kg
W181	25.11.15	G	Cl4m	1950	N Nastili	50.5	(68)	A	11-11	10	12.55 Coco's Hero	56.5	120.34	50/1	471kg
W219	25.12.03	G	Cl5m	1400	C Murray	58.5	[67]	A	3-9	1	0.20 Givethatmanabells	58.5	86.60	14/1	470kg

COMMENT: Won well. Tricky draw

10 PRIMAL INSTINCT — A — 10 — 60 — (85) — [76]

3 B g Vercingetorix - Pine Princess by Captain Al — **J S SNAITH**

Greg & Gina Bortz — *M YENI*

Aquamarine, dark grey seams, aquamarine sleeves, dark grey armbands, striped cap — *Asandile Ngedle*

Bred by Maine Chance & Coolmore Partnership — **Runs: 3 Wins:1 Places:1** — **Stakes Won:R70,538**

D61	25.09.09	G	Omdm	1250	M Yeni	58.5		A	2-12	2	0.05 Typically French	49.5	75.47	15/2	483kg
D87	25.09.27	G	Omdm	1400	J P v'd Merwe	57.5		A	2-10	1	2.50 Super Viking	57.5	84.88	77/100	F 483kg
W171	25.11.10	G	Ccsm	1400	J P v'd Merwe	58.5	[85]	A	7-9	7	7.95 Marcus Aurelius	57	85.88	9/4	F 478kg

COMMENT: Rested and gelded. Can improve

11 IN A TIMELY MANNER — A — 11 — 60 — (85) — [76]

3 B g Legislate - Inaninstant by Silvano (GER) — **J S SNAITH**

Greg & Gina Bortz, Messrs D Musikanth & D C Stonebridge, Mr L W & Mrs N J Evered-Hall & Mr & Mrs C R Stonebridge — *J P V'D MERWE*

Aquamarine, dark grey seams, aquamarine sleeves, dark grey armbands, striped cap — *Kanfasi Meje*

Bred by Maine Chance Farms (Pty) Ltd — **Runs: 5 Wins:1 Places:2** — **Stakes Won:R112,456**

K538	25.05.25	S	Mjpm	1200	R Fourie	60		A	11-12	1	1.00 Sardinia Bay	60	72.80	14/1	442kg
K6	25.08.13	S	Ccsm	1000	T Mayhew	58.5	(87)	A	7-8	7	7.15 Rattlesnake	57.5	60.93	8/1	457kg
D50	25.09.03	G	Cl4m	1250	J P v'd Merwe	55.5	(87)	A	7-8	6	5.95 Black Eagle	55.5	75.17	20/1	452kg
W171	25.11.10	G	Ccsm	1400	M Yeni	58.5	(85)	A	9-9	3	1.25 Marcus Aurelius	57	85.88	20/1	442kg
W215	25.12.03	G	C5am	1600	N Yuen	60	[85]	A	6-7	2	1.00 Ignite The Fire	57	100.73	5/2	F 434kg

COMMENT: Solid form. Winning chance

12 MARCUS AURELIUS — A — 12 — 60 — (86) — [77]

3 B g Legislate - Creme Caramel by Ideal World (USA) — **C BASS**

Bass Racing (Pty) Ltd T/A Centenary Syndicate, Messrs John Biral, K F Ford, R J Lang & Calvin Pillay — *A DOMEYER*

Sky blue, light pink spots, light pink sleeves, sky blue spots, light pink cap, sky blue s — *Liviwe Ngedele*

Bred by Applewood Trading (Pty) Ltd T/A Ndoro Stud — **Runs: 5 Wins:2 Places:0** — **Stakes Won:R139,769**

K558	25.06.12	S	Mjpm	1000	G Wright	60		A	5-9	5	2.75 Spirit	60	59.32	16/1	464kg
K597	25.07.10	H	Mjpm	1200	A Domeyer	60.5		A	3-12	6	12.70 Blind Date	60	76.67	5/1	463kg
D104	25.10.08	G	Omdm	1250	A Domeyer	59.5		A	7-13	1	0.05 Joueur De Flute	59.5	75.44	13/2	463kg
W171	25.11.10	G	Ccsm	1400	G Lerena	57	(83)	A	1-9	1	0.50 Givethatmanabells	57	85.88	11/2	460kg
K249	25.12.13	G	Cl4m	1600	G Lerena	56	[86]	A	6-11	7	3.20 Mente Et Manu	61.5	99.98	33/10	F 461kg

COMMENT: Better than last run. Bad draw

END RACE

RESULT:					

PREVIEW

8 DEVIL A SAINT won a good race on the 24th of December, he was given three points for that win, he is in great form at the moment, if he gets some luck in running from a tricky draw, he can definitely win again. 5 CARRIACOU is much better than his recent run, he absolutely loves the 1400m trip, he will be doing some good work late, watch him closely. 11 IN A TIMELY MANNER stayed on well for second behind Ignite The Fire on the 3rd of December, the wide draw in this race won't make it easy for him, if he gets some luck early, he will be competitive.
3 SOMMERSTERN won impressively on the 3rd of December, he could be anything, he quickens well and he looks progressive, he can win again from a good draw.
(Brandon Bailey: 8 - 5 - 11 - 3)

Hollywood Sportsbook is a licensed betting operator. Hollywoodbets supports responsible gambling. No persons under the age of 18 years are permitted to gamble. Winners know when to stop. South African Responsible Gambling Foundation toll free counselling line 0800 006 008 or WhatsApp Help to 076 675 0710.

Terms & Conditions Apply. Race Coast Western Cape (Pty) Ltd Reg no.2011/008903/07 trading as Lucky Fish is licensed and regulated by the Mpumalanga Economic Regulator, bookmaker license number: 9-2-1-09838, issue date: 22 January 2025. No persons under the age of 18 are permitted to gamble. Winners know when to stop. South African Responsible Gambling Foundation toll-free counselling line 0800 006 008 or Whatsapp help to 076 675 0710. All games are fixed odds betting events.

PERMS - VAAL
Saturday 17 January 2026

BIPOT (RACES 2 - 7)										R162
LEG 1	6	3	2							
LEG 2	1	2	3							
LEG 3	7	6	8							
LEG 4	10	4	3							
LEG 5	8	1								
LEG 6	1									

P/A (RACES 3 - 9)										R108
LEG 1	1	2	3							
LEG 2	7	6	8							
LEG 3	10	4	3							
LEG 4	8	1								
LEG 5	1									
LEG 6	4	5								
LEG 7	10									

PICK 6 (RACES 4 - 9)										R729
LEG 1	7	6	8							
LEG 2	10	4	3							
LEG 3	8	1	5							
LEG 4	1	3	4							
LEG 5	4	5	3							
LEG 6	10	7	4							

JACKPOT 1 (RACES 5 - 8)										R81
LEG 1	10	4	3							
LEG 2	8	1	5							
LEG 3	1	3	4							
LEG 4	4	5	3							

TODAY'S BEST BET

RACE 9: **10 PLAY WITH THE WIND**

TODAY'S TOP VALUE

RACE 6: **8 COMMANDER OF ALL**

Vaal
HORSE INDEX
SATURDAY 17 JANUARY 2026

Anchorage	7
Angel's Oasis	9
Antonio Gaudi	2
Bay Empire	10
Believe In Fate	2
Bellerophon	5
Bloomington	6
Blurred Vision	10
Bold Action	6
Bristol Hercules	3
Buddy Boy	4
Buffalo King Cody	1
Can't Catch Me	6
Captain Selvie	9
Carnelo	6
Caroline Island	8
Catfish	1
Chapbook	2
Clairwood Rose	9
Commander Of All	6
Concordia	10
Copper Cliff	5
Count Of Capri	1
Crepuscolo	5
Debatable	1
Dezire	9
Dontshootthebarman	8
Eiffel Tower	4
Eight Hats	9
Elegantrix	7
Equilateral	5
Flag Bearer	5
Flower Island	1
Force Publique	4
Full Go	5
Gal Gadot	10
Golden Aspen	6
Guerilla Warfare	4
Halberdier	8
Hathighwaytothesky	10
Heavyliesthecrown	9
Hopscotch	6
Hotarubi	3
Jazz Pianist	7
Kaalvoet	2
Kia Kaha	8
King Bluetooth	6
Kotinos	10
Kwagga Blitz	8
Legendary	10
Magic Carpet Ride	9
Majalun	5
Malibu	7
Mariachi Madness	2
Maverick Queen	9
Miss Novax	9
Misty Metal	10
Moosalekka	1
My Lucky Charm	3
Northern Kitten	6
On Target	4
One Fine Winter	7
Open Highway	4
Pacific	10
Perfect Miracle	7
Play With The Wind	9
Plus Four	8
Prophet	10
Quiet Winter	9
Rafa Bay	8
Real Stunner	5
Repetition	5
Rifle Queen	7
Robert Browning	4
Rock Of Bismantova	8
Romeo's Magic	5
Season's Greetings	7
Sergeant Soqrat	8
Sherlock Holmes	1
Sister Golden Hair	9
Sky Pillar Rock	5
Spirited Girl	6
Spring Tide	1
Step Into It	3
Summer Shade	10
Taegan's Champ	3
Taking A Risk	7
The Last Duke	2
Tiger Storm	10
Time For Charity	10
Together Again	10
Tommy Shelby	4
Umzingeli Wenyathi	2
Universal Girl	10
Valieva	9
Vanakkam	8
Waiting On Charlie	9
We Are The Logans	4
Willow Lady	9
Xenophon	8
Zalatoris	2
Zanthar	3
Zip Code	4
Zoombomber	10

Vaal
TRAINER INDEX
SATURDAY 17 JANUARY 2026

M G AZZIE (RANDJIESFONTEIN)

Zanthar	3
Majalun	5
Taking A Risk	7
Kia Kaha	8

C BINDA (PH)

Chapbook	2
Kaalvoet	2
Mariachi Madness	2
Umzingeli Wenyathi	2
Season's Greetings	7
Dontshootthebarman	8
Kwagga Blitz	8
Legendary	10

F BRONKHORST (RANDJIESFONTEIN)

Open Highway	4
Flag Bearer	5
Bold Action	6
Hopscotch	6
Valieva	9
Concordia	10
Time For Charity	10

J CRAWFORD (FUTURA PARK)

Real Stunner	5
Angel's Oasis	9

C/T DAWSON (RANDJIESFONTEIN)

Anchorage	7
Plus Four	8
Waiting On Charlie	9

M/M DE KOCK (RANDJIESFONTEIN)

Flower Island	1
Bristol Hercules	3
My Lucky Charm	3
Step Into It	3
Buddy Boy	4
Universal Girl	10

S J GRAY (RANDJIESFONTEIN)

Eiffel Tower	4
Guerilla Warfare	4
Blurred Vision	10
Pacific	10

F P HABIB (TURFFONTEIN)

Catfish	1
Taegan's Champ	3
Tommy Shelby	4
Bellerophon	5
Crepuscolo	5
Equilateral	5
Bloomington	6
Northern Kitten	6
Tiger Storm	10

M N HOUDALAKIS (VAAL)

Force Publique	4
Malibu	7
Miss Novax	9
Quiet Winter	9

J J VAN VUUREN (TURFFONTEIN)

Heavyliesthecrown	9

C I JONKER (VAAL)

Hotarubi	3
King Bluetooth	6
Together Again	10

R KLAASEN (TURFFONTEIN)

Antonio Gaudi	2
Sky Pillar Rock	5
Willow Lady	9

R R MAGNER (RANDJIESFONTEIN)

Kotinos	10

W/W MARWING (TURFFONTEIN)

Sister Golden Hair	9

P F MATCHETT (RANDJIESFONTEIN)
Debatable 1
Moosalekka 1
The Last Duke 2
Copper Cliff 5
Clairwood Rose 9
Eight Hats 9

C MAYHEW (VAAL)
Spring Tide 1
Repetition 5
Spirited Girl 6

S M NAIDOO (TURFFONTEIN)
Carnelo 6
Gal Gadot 10

D NIEUWENHUIZEN (TURFFONTEIN)
Count Of Capri 1
Zip Code 4

M PANDARAM (RANDJIESFONTEIN)
Vanakkam 8

A P PETER (TURFFONTEIN)
Buffalo King Cody 1
Sherlock Holmes 1
Zalatoris 2
On Target 4
Perfect Miracle 7
Rifle Queen 7
Caroline Island 8
Rafa Bay 8
Captain Selvie 9
Dezire 9
Play With The Wind 9
Bay Empire 10
Hathighwaytothesky 10
Misty Metal 10

B B RUITERS (TURFFONTEIN)
Full Go 5
Halberdier 8

R R SAGE (RANDJIESFONTEIN)
Jazz Pianist 7

J A SOMA (TURFFONTEIN)
Believe In Fate 2

C SPIES (RANDJIESFONTEIN)
Golden Aspen 6
Elegantrix 7
Rock Of Bismantova 8
Sergeant Soqrat 8
Prophet 10
Zoombomber 10

S G TARRY (RANDJIESFONTEIN)
One Fine Winter 7
Xenophon 8
Magic Carpet Ride 9
Maverick Queen 9

B WARREN (RANDJIESFONTEIN)
Romeo's Magic 5

B WEBBER (VAAL)
We Are The Logans 4
Can'T Catch Me 6
Commander Of All 6
Summer Shade 10

T ZACKEY (TURFFONTEIN)
Robert Browning 4
Waiting On Charlie 9

R MUNGER (53 kg)
Spring Tide 1
Believe In Fate 2
Guerilla Warfare 4
Repetition 5
Elegantrix 7
Quiet Winter 9

C MURRAY (55 kg)
Flower Island 1
Bristol Hercules 3
Buddy Boy 4
Real Stunner 5
Perfect Miracle 7
Maverick Queen 9
Universal Girl 10

P MXOLI (48 kg)
Debatable 1
The Last Duke 2
Robert Browning 4
Can'T Catch Me 6
Malibu 7
Eight Hats 9
Blurred Vision 10

L NHLAPO (52 kg)
We Are The Logans 4
Sergeant Soqrat 8
Summer Shade 10

D SCHWARZ (54 kg)
Bold Action 6

J R SYSTER (50 kg)
Step Into It 3
Jazz Pianist 7
Time For Charity 10

M V'RENSBURG (52 kg)
Zanthar 3
Majalun 5

***S VALJALO (50 kg)**
(15 wins) (4.0 kg)
Antonio Gaudi 2
On Target 4
Sky Pillar Rock 5
Carnelo 6
Rafa Bay 8
Willow Lady 9
Hathighwaytothesky 10

R A VENNIKER (52 kg)
(1.5 kg)
Moosalekka 1
Chapbook 2
Copper Cliff 5
Bloomington 6
Plus Four 8
Clairwood Rose 9
Legendary 10

K DE MELO (52.5 kg)
Count Of Capri 1
Force Publique 4
Heavyliesthecrown 9

Vaal
JOCKEY INDEX
SATURDAY 17 JANUARY 2026

Kindly note that the weight next to the jockey's name is his/her minimum riding weight.
It is intended as a guide only and is subject to fluctuation.

***J BOTES (48 kg)**
(23 wins) (2.5 kg)
Open Highway 4
Flag Bearer 5
Kia Kaha 8
Valieva 9
Bay Empire 10

R DANIELSON (56 kg)
Hopscotch 6
Kotinos 10

J GATES (50 kg)
Tommy Shelby 4
Crepuscolo 5
Commander Of All 6
Pacific 10

C HABIB (54 kg)
Sherlock Holmes 1
Kaalvoet 2
One Fine Winter 7
Dontshootthebarman 8
Captain Selvie 9
Concordia 10

M K KATJEDI (48 kg)
Full Go 5
Halberdier 8
Magic Carpet Ride 9

S KHUMALO (54.5 kg)
Zoombomber 10

G LERENA (57 kg)
Catfish 1
Zalatoris 2
Taegan's Champ 3
Zip Code 4
Romeo's Magic 5
Rifle Queen 7
Xenophon 8
Play With The Wind 9

***K J LIHABA (52 kg)**
(82 wins) (0.0 kg)
Sister Golden Hair 9
Gal Gadot 10

***B MARX-JACOBSON (50 kg)**
(4 wins) (4.0 kg)
Hotarubi 3
Together Again 10

K MATSUNYANE (51.5 kg)
Umzingeli Wenyathi 2
King Bluetooth 6
Season's Greetings 7
Vanakkam 8
Angel's Oasis 9

C MAUJEAN (52 kg)
Mariachi Madness 2
Spirited Girl 6
Kwagga Blitz 8
Miss Novax 9

***T MAYHEW (54 kg)**
(51 wins) (0.0 kg)
Golden Aspen 6
Taking A Risk 7
Rock Of Bismantova 8
Prophet 10

***M MBUTO (48.5 kg)**
(36 wins) (2.5 kg)
Equilateral 5
Northern Kitten 6
Tiger Storm 10

M MICHEL (49 kg)
Buffalo King Cody 1
My Lucky Charm 3
Bellerophon 5
Dezire 9
Misty Metal 10

S MOODLEY (53 kg)
Eiffel Tower 4
Anchorage 7
Caroline Island 8

DISCLAIMER
Although every effort is made to carry the correct information, Gallop Form does not warrant that the information as printed is correct and consequently it does not accept any responsibility or liability from any errors and/or omissions in the information carried.

VAAL, SATURDAY 17 JANUARY 2026

WIN • PLACE • SWINGER • EXACTA • TRIFECTA • QUARTET

454
1
11:25

Pick 3 1 Leg 1 / Double 1 Leg 1	Pick 6 Cls 13:10
Bipot Cls 12:00	Jkpt 1 Cls 13:45 / Jkpt 2 Cls 14:55
Place Accumulator Cls 12:35	

4RACING WELCOMES YOU MAIDEN JUVENILE PLATE R130,000

1st: R77,188 2nd: R24,700 3rd: R12,350 4th: R6,175 5th: R3,088 - RCIS: R6,500

Advertised Stakes are subject to change, and deductions in terms of the Rules and Racing Operator's Conditions

(For 2 yo R100 000 Win BSA / RCS Bonus)

Course Record: RULERSHIP 54kg 55.30s 2023.12.09

Class Record: ORDINANCE 57kg 55.97s 2003.05.15

Abt/1000m

Same Trainer: (1 & 5); (4 & 7).

DAVID THISELTON

2 CATFISH 1 BUFFALO KING CODY 6 FLOWER ISLAND 5 SHERLOCK HOLMES

Equipment Change:

SPEED RATINGS: Catfish -0.77; Buffalo King Cody -0.82; Moosalekka -1.89

BEST AVERAGE: Catfish -0.77; Moosalekka -1.89 | **BEST TIME:** Catfish -0.77; Buffalo King Cody -0.82

DAYS RESTED:

1 BUFFALO KING CODY — A — 7 — 60

2 Gr c Buffalo Bill Cody (IRE) - Spree by Philanthropist (USA) — **A P PETER**

Messrs G, K & M M Nassif — *# M MICHEL (1.5)*

Red, red and grey checked sleeves, grey cap, red star — *Siseko Mpukane*

Bred by Narrow Creek Stud — **Runs: 2 Wins:0 Places:1** — **Stakes Won:R19,475**

T304	25.11.29	Y	Mjpm	0800 S Valjalo	56	A	7-15	5	5.25 Heath House	60	46.37	17/2
T397	25.12.30	G	Mjpm	1000 M Michel	58.5	A	6-9	3	5.55 Turn It Up	60	58.00	7/1

COMMENT: Making progress, respect

2 CATFISH — A — 1 — 60

2 Gr c Danon Platina (JPN) - Sea Cat by Var (USA) — **F P HABIB**

Mrs Vanashree & Mr Anant Singh, Messrs F Khan, G J Nassif, J Nassif & Tri-Deal Sixteen CC (Nom: Mr Z L Nassif) — *G LERENA*

Green, yellow stripe, one red and one blue sleeves, white armbands, black cap — *Solly*

Bred by Wilgerbosdrift & Mauritzfontein — **Runs: 1 Wins:0 Places:1** — **Stakes Won:R24,700**

T397	25.12.30	G	Mjpm	1000 G Lerena	60	A	4-9	2	5.30 Turn It Up	60	58.00	5/2

COMMENT: Good debut, big chance

3 COUNT OF CAPRI — A — H — 6 — 60

2 Gr c Danon Platina (JPN) - Zemfira by Daylami (IRE) — **D NIEUWENHUIZEN**

Messrs R P Macnab, R G Coppin, S H Pieterse, M G Bothma, Bert Evert & S Poriazis — *K DE MELO*

Blue, white crossed sashes, red sleeves and cap — *Carlos Filipe*

Bred by Riethuiskraal Stud — **Runs: 0 Wins:0 Places:0** — **Stakes Won:R0**

COMMENT: Watch betting on first timer

4 DEBATABLE — A — 8 — 60

2 Ch c Talk Of The Town - Jeter by Jet Master — **P F MATCHETT**

Messrs T J Shawe, P J Magee & P F Matchett — *P MXOLI*

Purple and gold qtd diagonally, gold sleeves,purple chevrons,checked diamond cap,purple peak — *Arnafe*

Bred by Avontuur Thoroughbred Farm — **Runs: 0 Wins:0 Places:0** — **Stakes Won:R0**

TRAINER COMMENT: Will need the run

5 SHERLOCK HOLMES — A — 5 — 60

2 B c What A Winter - Slinky The Cat by Black Minnaloushe (USA) — **A P PETER**

Messrs G C Kalil, D K Du Preez, G, K & M M Nassif, Mrs E Du Preez & Swiss Guard Racing Syndicate (Nom: A P Peter) — *C HABIB*

Red, blue maltese cross, white sleeves and cap — *Chico*

Bred by Riethuiskraal Stud — **Runs: 0 Wins:0 Places:0** — **Stakes Won:R0**

COMMENT: Watch betting on first timer

6 FLOWER ISLAND — A — 3 — 57.5

2 B f Rafeef (AUS) - Orchid Island by Silvano (GER) — **M/M DE KOCK**

Mr & Mrs Steven Jell, Messrs M F de Kock, C S Haynes, G Ragunan & Fieldspring Racing — *C MURRAY*

Yellow, black sash, sleeves and cap — *Siphenkosi Ndzilani*

Bred by Wilgerbosdrift & Mauritzfontein — **Runs: 0 Wins:0 Places:0** — **Stakes Won:R0**

COMMENT: Watch betting on first timer

7 MOOSALEKKA — A — 2 — 57.5

2 B f Malmoos - Rustar Dhow by Sail From Seattle (CAN) — **P F MATCHETT**

Messrs M J Kapnias & A M Kapnias — *# R A VENNIKER (1.5)*

Dark green,maroon y with white binding,white, d greenandmaroon hooped slvs,d greenandwhite str — *Walter*

Bred by Dr M Thomson, Ambiance Stud — **Runs: 1 Wins:0 Places:0** — **Stakes Won:R2,850**

T407	26.01.01	G	Mjpf	1000 R Munger	60	A	3-7	5	7.80 Custodian	60	59.02	33/1

COMMENT: Will improve and get closer

8 SPRING TIDE — A — H — 4 — 57.5

2 B f Talk Of The Town - Sea Of Calm (USA) by Quiet American (USA) — **C MAYHEW**

Mrs K L Mayhew-Munger & Mr J E Finlayson — *R MUNGER*

Blue, black and white checked sleeves, black and white checked cap, blue peak — *Ali*

Bred by Avontuur Thoroughbred Farm & Zenzele Stud (Pty) Ltd — **Runs: 0 Wins:0 Places:0** — **Stakes Won:R0**

TRAINER COMMENT: Nice filly, might need the experience

END RACE

RESULT:					

PREVIEW

2 CATFISH made a good debut behind a top class prospect and should improve. 1 BUFFALO KING CODY was narrowly beaten by Catfish but that was his second run. 6 FLOWER ISLAND is by Rafeef out of Gr 1 SA Fillies Classic winner Orchid Island (Silvano). 5 SHERLOCK HOLMES is by What A Winter out of a twice-winning Black Minnaloushe mare. (David Thiselton 2-1-6-5)

VAAL, SATURDAY 17 JANUARY 2026

WIN • PLACE • SWINGER • EXACTA • TRIFECTA • QUARTET

455
2
12:00

Pick 3 2 Leg 1 / Double 2 Leg 1	Pick 6 Cls 13:10
Bipot Leg 1	Jkpt 1 Cls 13:45 / Jkpt 2 Cls 14:55
Place Accumulator Cls 12:35	

RACING TODAY GRADUATION PLATE R130,000

1st: R77,188 2nd: R24,700 3rd: R12,350 4th: R6,175 5th: R3,088 - RCIS: R6,500

Advertised Stakes are subject to change, and deductions in terms of the Rules and Racing Operator's Conditions

(For Maidens, 1 & 2 Time Winners)

Course Record: MOD BARLEY 59kg 67.10s 2014.12.27 **Abt/1200m**

Class Record: BACK IN BUSINESS 60kg 67.97s 2023.07.13

Same Trainer: (2 & 5 & 6 & 8).

DAVID THISELTON

6 UMZINGELI WENYATHI 3 THE LAST DUKE 2 CHAPBOOK 1 ZALATORIS

Equipment Change:
CHAPBOOK no h/gear (bl last); KAALVOET no h/gear (bl last).

SPEED RATINGS: The Last Duke 1.92; Chapbook 0.88; Kaalvoet 0.02; Antonio Gaudi -0.03

BEST AVERAGE: The Last Duke 1.03; Zalatoris 0.17 | **BEST TIME:** The Last Duke 1.92; Chapbook 0.88

DAYS RESTED: Zalatoris (49 days); The Last Duke (81 days); Umzingeli Wenyathi (52 days)

1 ZALATORIS — A — 5 — 60 — (105) [98]

3 B g Erik The Red - Charisma by Silvano (GER) — **A P PETER**
Messrs M J Kapnias & A M Kapnias — *G LERENA*
Dark green,maroon y with white binding,white, d greenandmaroon hooped slvs,d greenandwhite str — *Jack*
Bred by Avontuur Thoroughbred Farm — **Runs: 8 Wins:2 Places:3** — **Stakes Won:R467,950**

J922	25.06.26	G	Juvm	1600	G Lerena	60		A	6-6	2	1.30 Golden Warrior	60	98.88	63/100	F
G784	25.07.27	Y	Umks	1200	K de Melo	60	(104)	A	4-11	1	0.30 Shadowfax	60	71.64	7/1	445kg
J154	25.10.04	G	Grdm	1200	R A Venniker	57.5	(105)	A	10-10	3	1.50 Miami Mountain	56	73.36	6/1	
T228	25.11.01	Y	Gbst	1400	R A Venniker	60	(105)	A	1-15	6	3.80 Tin Pan Alley	60	86.92	7/1	
T310	25.11.29	Y	Ding	1600	R A Venniker	60	[105]	A	7-13	8	8.25 Trust	60	99.90	33/1	

COMMENT: Can do better, respect

2 CHAPBOOK — 6 — 60 — (100) [93]

3 B c Rafeef (AUS) - Leaves Of Grass (AUS) by Poet's Voice (GB) — **C BINDA**
Hollywood Racing (Nom: Mr A Delpech) — *# R A VENNIKER (1.5)*
Yellow, purple stars, yellow cap, purple star — *Cloud Ndoro*
Bred by Ridgemont Highlands — **Runs: 7 Wins:2 Places:2** — **Stakes Won:R200,944**

S720	25.06.29	G	Mdnm	1100	R Fourie	57			6-10	1	2.10 Boardwalk Breeze	57	62.76	36/100	F 491kg
D112	25.10.08	G	Cl5m	1250	C Murray	61	(86)		3-12	2	5.50 Street Outlaw	57.5	74.53	6/1	491kg
W154	25.11.02	G	Ccla	1400	C Habib	56	(87)		2-9	5	4.35 Vapour Trail	56	87.29	33/1	499kg
K200	25.11.22	G	Cpcu	1600	C Habib	58	(97)		3-11	10	6.15 Good For You	60	99.62	75/1	500kg
T416	26.01.03	G	Grdm	1000	R A Venniker	55.5	[95]	B	6-6	1	0.75 African Pride	55.5	56.48	25/2	

COMMENT: Gutsy last win, chance

3 THE LAST DUKE — A — 2 — 60 — (96) [89]

3 B g Duke Of Marmalade (IRE) - Weekend Special by Spectrum (IRE) — **P F MATCHETT**
Mrs K Finch & Mr B P Finch — *P MXOLI*
Silver and cerise halved vertically, cerise sleeves, silver stars, cerise cap, silver stars — *Craig*
Bred by Ditro Bloodstock (Nom: Mr B Finch) — **Runs: 5 Wins:2 Places:2** — **Stakes Won:R179,669**

T895	25.06.15	G	Juvm	1160	P Mxoli	57		A	7-7	5	8.00 Shadowfax	57	66.98	100/1	
T931	25.06.28	G	Mjpm	1160	P Mxoli	60		A	1-8	1	4.25 Jabari Thimba	60	68.76	9/2	
J50	25.08.23	G	Novh	1200	P Mxoli	58	(92)	A	1-6	2	0.20 It's Personal	57.5	73.19	5/2	F
J131	25.09.28	G	Mr84	1200	P Mxoli	58	(93)	A	3-8	1	0.60 Ensuing	58	73.01	18/10	F
V214	25.10.28	Y	Grdm	1200	P Mxoli	60	[96]	A	5-6	2	0.10 Yippee Kiyay	57	68.55	7/1	

COMMENT: Holding solid form, big chance

4 ANTONIO GAUDI — A — 3 — 60 — (82) [82]

4 B g Erupt (IRE) - Princess Sassi by Model Man — **R KLAASEN**
Messrs P M Chetty & R Chetty — ** S VALJALO (4.0)*
Yellow, black chevrons, yellow sleeves, red armbands and cap — *Petros*
Bred by Riethuiskraal Stud — **Runs: 14 Wins:2 Places:5** — **Stakes Won:R230,800**

G517	25.04.06	Y	Cl4m	1200	K Matsunyane	57.5	(79)	A	1-14	5	4.70 Moya Wa Laliga	58.5	71.58	8/1	447kg
J115	25.09.20	G	Grdm	1200	K Matsunyane	56.5	(77)	A	2-7	5	7.75 Bjorn Ironside	57	71.87	66/1	
B197	25.10.23	G	Novh	1200	K Matsunyane	55.5	(77)	A	4-5	2	0.30 Mister Wilson	56	69.10	25/2	
V239	25.11.04	G	Mr82	1200	K Matsunyane	58.5	(79)	A	1-10	2	2.70 Secret Chord	62	69.61	7/1	
T358	25.12.16	G	Novh	1160	K Matsunyane	57	[79]	A	5-12	1	0.80 Red Penny	57	68.10	25/2	

COMMENT: Good last win, big chance

5 MARIACHI MADNESS — B — 4 — 58 — (59) [59]

5 B g Oratorio (IRE) - Lady Al by Captain Al — **C BINDA**
Dreamstar Racing (Nom: Mr Clinton Binda) — *C MAUJEAN*
Orange, blue star, orange sleeves, blue stars, orange cap, blue star — *Bateman Manyara*
Bred by Mr G J Armitage — **Runs: 27 Wins:2 Places:6** — **Stakes Won:R185,800**

B98	25.09.11	G	Mr70	1200	C Maujean	55.5	(61)	B	1-8	2	0.30 Across The Bow	52.5	71.37	5/1	
D112	25.10.08	G	Cl5m	1250	J P v'd Merwe	55.5	(61)		2-12	12	12.15 Street Outlaw	57.5	74.53	10/1	500kg
W180	25.11.15	G	Cdam	1400	S Valjalo	56	(61)	B	2-9	9	5.55 Count William	57.5	86.80	14/1	502kg
K211	25.11.26	G	Cl5m	1200	M Yeni	55.5	(61)	B	1-11	10	8.80 Paratrooper	60	73.36	25/1	504kg
V377	25.12.20	G	Mr66	1400	K Matsunyane	56.5	[59]	B	8-15	13	7.05 Legendary	59.5	83.61	20/1	

COMMENT: Uninspiring form

6 UMZINGELI WENYATHI — 7 — 57 — (84) [77]

3 B g Buffalo Bill Cody (IRE) - Risk All by Captain Al — **C BINDA**
Hollywood Racing (Nom: Mr A Delpech) — *K MATSUNYANE*
Yellow, purple stars, yellow cap, purple star — *Cloud Ndoro*
Bred by Wilgerbosdrift & Mauritzfontein — **Runs: 8 Wins:1 Places:6** — **Stakes Won:R148,688**

T998	25.07.26	G	Mjpm	1160	P Strydom	60			10-11	3	4.20 Rifle Queen	57.5	69.18	6/1	
D114	25.10.15	G	Mdnm	1250	C Habib	59	(84)	B	8-10	2	2.25 Freedom Fighter	59	75.62	6/1	471kg
K149	25.11.02	G	Mdnm	1200	C Habib	60	(84)	B	13-14	5	4.45 Touched By Angels	60	72.87	5/1	474kg
K167	25.11.10	G	Mdnm	1200	S Bungane	55	(82)		4-9	1	0.20 Loving Prague	55	69.58	4/1	477kg
K211	25.11.26	G	Cl5m	1200	S Bungane	58	[84]		8-11	4	1.55 Paratrooper	60	73.36	7/2	480kg

COMMENT: Holding form, be there

7 BELIEVE IN FATE — A T — 8 — 56.5 — (85) [85]

4 B c Master Of My Fate - Mamalushka by Kitalpha (USA) — **J A SOMA**
Messrs J R Blumberg,D Chinsammy,R G Coppin,E Naicker,B M Nassif, G, K & M M Nassif,Mr B & Mrs K Ncube,MGAS Bloodstock, Kisten Pillay Racing (Trevelen) — *R MUNGER*
Red, red and grey checked sleeves, grey cap, red star — *Andries*
Bred by Oldlands Stud — **Runs: 4 Wins:1 Places:1** — **Stakes Won:R66,250**

V679	24.03.28	G	Mjpm	1200	P Strydom	60		AT	1-9	3	4.25 One More	60	69.19	25/2	
T791	24.05.04	G	Mjpm	1160	M Yeni	60		AT	1-6	1	4.00 Tokyo Medaglia	60	67.68	46/100	F
S707	24.06.01	G	Gmed	1200	P Strydom	60		AT	3-13	10	11.70 Proceed	60	68.70	16/1	
T358	25.12.16	G	Novh	1160	R Fourie	60	[85]	AT	10-12	11	4.55 Antonio Gaudi	57	68.10	14/1	

COMMENT: Can get closer

8 KAALVOET — 1 — 56 — (95) [88]

3 B g Elusive Fort - Ideal Lady by Ideal World (USA) — **C BINDA**
Hollywood Racing (Nom: Mr A Delpech) — *C HABIB*
Yellow, purple stars, yellow cap, purple star — *Cloud Ndoro*
Bred by Mr P G de Beyer — **Runs: 8 Wins:1 Places:2** — **Stakes Won:R123,288**

D102	25.10.05	G	Cl4m	1000	C Murray	63	(99)		6-10	4	4.45 Dame Of Trix	55	57.10	20/1	462kg
K153	25.11.02	G	Sesp	1100	J Solomons	52	(99)		4-16	10	5.15 The Us Of A	53.5	64.34	80/1	460kg
K199	25.11.22	G	Sosp	1200	C Habib	58	(97)		5-11	5	3.45 Green Gateway	58	72.25	33/1	463kg
T389	25.12.27	G	Soph	1000	C Habib	56	(97)	B	4-5	5	5.30 Constellation	60	57.92	10/1	
T416	26.01.03	G	Grdm	1000	C Habib	57	[97]	B	3-6	5	4.80 Chapbook	55.5	56.48	16/1	

COMMENT: Quartet chance

END RACE

RESULT:					

PREVIEW

6 UMZINGELI WENYATHI has good Cape Town form and looks the one to beat. 3 THE LAST DUKE is in fine form and should go close. 2 CHAPBOOK has a good win first time out on the Highveld and should be right there. 1 ZALATORIS won a Gr 2 over 1200m as a juvenile but has been a touch disappointing this season although the step back in trip should help. (David Thiselton 6-3-2-1)

VAAL, SATURDAY 17 JANUARY 2026

WIN • PLACE • SWINGER • EXACTA • TRIFECTA • QUARTET

456
3
12:35

Pick 3 3 Leg 1 / Double 3 Leg 1	Pick 6 Cls 13:10
Bipot Leg 2	Jkpt 1 Cls 13:45 / Jkpt 2 Cls 14:55
Place Accumulator Leg 1	

GUINEAS DAY 7 FEBRUARY PROGRESS PLATE R150,000

1st: R89,062 2nd: R28,500 3rd: R14,250 4th: R7,125 5th: R3,562 - RCIS: R7,500

Advertised Stakes are subject to change, and deductions in terms of the Rules and Racing Operator's Conditions

(1,2 & 3 time winners & Maidens)

Course Record: FULCRUM 53.5kg 99.78s 2013.11.05 **Abt/1700m**

Class Record: FULCRUM 53.5kg 0s 2013.11.05

Same Trainer: (3 & 5 & 6).

DAVID THISELTON

1 TAEGAN'S CHAMP 2 HOTARUBI 3 BRISTOL HERCULES 6 MY LUCKY CHARM

Equipment Change:
TAEGAN'S CHAMP bl (no h/gear last) t/t off ; STEP INTO IT bl (no h/gear last).

SPEED RATINGS: Zanthar -0.24; My Lucky Charm -1.20; Step Into It -1.23; Taegan's Champ -99.00

BEST AVERAGE: Zanthar -1.01; Step Into It -1.44 | **BEST TIME:** Taegan's Champ 1.91; Hotarubi 1.29

DAYS RESTED:

1 TAEGAN'S CHAMP — A — B — 2 — 60.5 — (103) [103]

5 B h Gimmethegreenlight (AUS) - Varachino by Var (USA) — **F P HABIB**
Messrs D Chinsammy,W G de Koker,E Naicker,J Nassif,G J Nassif,Jayden Nassif, G, K & M M Nassif,S Poriazis& Tri-Deal Sixteen CC (Nom: Mr Z L Nassif) — *G LERENA*
Red, white braces, blue and red striped sleeves, blue cap — *Abonga*
Bred by Shadwell Stud — **Runs: 9 Wins:3 Places:3** — **Stakes Won:R234,325**

J189	25.10.16	G	Pinn	1600	L Nhlapo	56	(106)	AT	9-9	2	5.10 Pressonregardless	52	98.75	50/1	
T257	25.11.09	Y	M106	1800	M Yeni	60	(106)	AT	2-8	8	26.75 Skittles Skies	52.5	112.32	11/2	
V284	25.11.20	Y	Co2m	1400	K Matsunyane	53.5	(106)	AT	6-7	4	3.00 Champion Warrior	54.5	81.29	16/1	
B345	25.12.11	G	Pinn	1500	M Mbuto	49.5	(105)	AT	4-6	4	1.80 Argo Alley	54	88.91	7/2	
V374	25.12.20	G	Grdh	1500	S Veale	60	[105]	AT	13-21	20	11.00 Mastership	57.5	86.14	40/1	

COMMENT: Ignore last run, be there

2 HOTARUBI — A T — B — 4 — 58.5 — (101) [101]

5 B g Vercingetorix - Hanabi by Var (USA) — **C I JONKER**
TKP Racing (Nom: Trevelen Pillay) — ** B MARX-JACOBSON (4.0)*
White, sapphire epaulettes, collar, armbands and cuffs, quartered cap — *Thomas Mphosa*
Bred by Oldlands Stud — **Runs: 32 Wins:3 Places:10** — **Stakes Won:R781,125**

T203	25.10.26	G	Pinn	2000	G Samo-Burthia	51.5	(106)	CAT	1-10	10	50.00 Thunee Playa	52	124.78	17/2	
T231	25.11.01	Y	Java	2400	L Mxothwa	60	(106)	BAT	7-11	6	5.80 Daimyo	56	157.98	33/1	
T312	25.11.29	Y	Scon	2000	R A Venniker	56	(104)	BAT	5-14	12	28.70 Aladdin's Lamp	52.5	126.31	50/1	
B345	25.12.11	G	Pinn	1500	J R Syster	52	(104)	BAT	6-6	6	5.20 Argo Alley	54	88.91	40/1	
V374	25.12.20	G	Grdh	1500	T Mayhew	59.5	[104]	BAT	11-21	18	8.95 Mastership	57.5	86.14	100/1	

COMMENT: Uninspiring form

3 BRISTOL HERCULES — A — 3 — 57 — (87) [87]

5 B g Lancaster Bomber (USA) - Pretty Wendy by Dynasty — **M/M DE KOCK**
Mr P M Murugasa — *C MURRAY*
Green, black epaulettes, blue sleeves and collar, green cap — *Lungisile Sinqe*
Bred by Boland Stud — **Runs: 19 Wins:2 Places:10** — **Stakes Won:R320,975**

P778	25.07.23	Y	Kbsm	1600	C Murray	58.5	(88)	A	3-7	3	1.90 Uzwano	58.5	95.86	11/2	436kg
G97	25.09.17	S	Midd	2000	C Murray	57	(88)	A	4-8	3	3.40 Go Grayson Go	57	125.25	28/10	445kg
G152	25.10.12	G	Prgm	1400	C Zackey	58.5	(88)	A	5-7	2	0.40 Forward Motion	59	84.50	6/1	442kg
N216	25.11.16	N	Prgm	1400	C Murray	58.5	(88)	A	1-8	5	4.00 Golden Rule	61	82.69	4/1	436kg
V374	25.12.20	G	Grdh	1500	M Michel	52	[88]	A	21-21	13	5.75 Mastership	57.5	86.14	100/1	

COMMENT: Big runner here

4 ZANTHAR — A H M 1 55 (80) [79]

4 Ch g New Predator (AUS) - Spellbound by Trippi (USA) — M G AZZIE
Triple A Racing Syndicate (Nom: Mr A A Azzie) — M V'RENSBURG
White, navy braces and collar, white sleeves, navy armbands, white cap, navy diamond — Joseph
Bred by Bush Hill Stud — Runs: 22 Wins:1 Places:11 — Stakes Won:R233,100

J154	25.10.04	G	Grdm	1200	J Gates	57	(86)	HA	7-10	5	4.30 Miami Mountain	56	73.36	40/1
V240	25.11.04	Y	Mr90	1500	G Samo-Burthia	54.5	(84)	HA	2-9	8	9.25 Dylan's Champ	55	91.92	11/2
V293	25.11.23	G	Mr96	1400	S Valjalo	50	(81)	HA	6-8	3	1.30 Obsidian	59	82.11	10/1
T337	25.12.07	G	Mr82	1600	S Valjalo	55	(80)	HA	9-9	7	10.55 Open Highway	60.5	101.25	10/1
T402	25.12.30	G	Grdm	1600	G Lerena	56.5	[80]	HA	1-6	2	2.25 Solar Sail	59.5	99.12	25/1

COMMENT: Good last run, needs respect

5 STEP INTO IT — A B 6 53 (83) [71]

3 Ch g Elusive Fort - Step Out by Silvano (GER) — M/M DE KOCK
Messrs R Gobel, W D Jackson & D D MacLean — J R SYSTER
Red, black spots, white sleeves, black cap — Anathi Feni
Bred by Mr P G de Beyer — Runs: 4 Wins:1 Places:1 — Stakes Won:R67,331

J959	25.07.10	G	Mdnm	1600	C Murray	56		A	4-10	4	6.00 Singleton Sam	56	99.29	33/1
J38	25.08.17	G	Md3m	1600	C Murray	60		A	1-7	1	0.60 Olympian Gold	60	99.38	5/2
V83	25.09.02	G	Mr66	2000	C Zackey	60.5	(86)	A	11-11	9	7.90 Red Sparrow	55.5	124.91	15/10 F
T420	26.01.03	G	Mr78	1600	C Murray	59	[86]	A	8-8	7	13.95 Radio Star	59.5	97.96	25/2

COMMENT: Uninspiring last run

6 MY LUCKY CHARM — A 5 53 (80) [68]

3 B g Master Of My Fate - Seventh Heart by Seventh Rock (AUS) — M/M DE KOCK
Hollywood Racing (Nom: Mr A Delpech) — # M MICHEL (1.5)
Yellow, purple stars, yellow cap, purple star — Skumba
Bred by Riverton Stud — Runs: 5 Wins:1 Places:2 — Stakes Won:R87,281

B70	25.08.30	G	Md3m	1450	C Murray	60		A	7-7	2	1.40 Matroosberg	60	88.11	15/10 F
V105	25.09.18	G	Mdnm	1700	C Murray	57		A	5-9	4	3.10 Majalun	56	105.43	36/100 F
J151	25.10.04	G	Mdnm	1600	C Murray	60		BA	4-10	1	1.75 War Summit	60	102.40	17/10
V376	25.12.20	G	Mr84	1500	S Veale	53	(82)	BA	12-19	13	8.60 Wayne	55	86.60	25/1
T406	25.12.30	G	Mr80	1400	J R Syster	56	[82]	A	5-9	6	4.85 Clever Trevor	58	86.82	20/1

COMMENT: Can get much closer

END RACE

RESULT:					

PREVIEW

1 TAEGAN'S CHAMP disappointed last time but his previous two races suggest he has a fine chance here. 2 HOTARUBI has some class and is best in at the weights but is enigmatic and continually disappoints. 3 BRISTOL HERCULES has talent and could be in the shake up in this line up. 6 MY LUCKY CHARM has some ability and still has scope for improvement
(David Thiselton 1-2-3-6)

VAAL, SATURDAY 17 JANUARY 2026

WIN • PLACE • SWINGER • EXACTA • TRIFECTA • QUARTET

457
4
13:10

Pick 3 4 Leg 1 / Double 4 Leg 1	Pick 6 Leg 1
Bipot Leg 3	Jkpt 1 Cls 13:45 / Jkpt 2 Cls 14:55
Place Accumulator Leg 2	

CLASSIC DAY 7 MARCH MR 84 HANDICAP R125,000

1st: R74,219 2nd: R23,750 3rd: R11,875 4th: R5,938 5th: R2,969 - RCIS: R6,250

Advertised Stakes are subject to change, and deductions in terms of the Rules and Racing Operator's Conditions

(Open)

Course Record:	FULCRUM	53.5kg	99.78s	2013.11.05
Class Record:	SHENANIGANS	58kg	102.57s	2018.03.06

Abt/1700m

Same Trainer: (8 & 10).

DAVID THISELTON

7 BUDDY BOY 6 ZIP CODE 8 GUERILLA WARFARE 9 FORCE PUBLIQUE

Equipment Change:
WE ARE THE LOGANS bl (no h/gear last).

SPEED RATINGS: Force Publique 0.76; Guerilla Warfare 0.52; Eiffel Tower 0.26; Robert Browning 0.25

BEST AVERAGE: Eiffel Tower -0.18; On Target -0.90 | **BEST TIME:** Force Publique 0.76; Guerilla Warfare 0.52

DAYS RESTED: Robert Browning (46 days)

1 ON TARGET — A 1 64 (92) [91]

4 B g Lancaster Bomber (USA) - Peace Flower by Ideal World (USA) — A P PETER
Mesdames S B Anthony & S Viljoen, Messrs G, K & M M Nassif & A P Peter — * S VALJALO (4.0)
Bright blue, black stars, bright blue sleeves, white stars, bright blue cap, black stars — Julio
Bred by Varsfontein Stud — Runs: 9 Wins:2 Places:5 — Stakes Won:R232,375

B496	25.01.21	G	Mr80	1800	G Lerena	56	(84)	A	8-8	1	2.30 Quatermain	56	110.28	11/10 F
T570	25.02.15	Y	3m96	1800	G Lerena	57	(90)	A	5-7	2	4.60 Don'T Cry For Me	58.5	113.51	18/10
J614	25.02.27	G	Mr83	1800	G Lerena	58.5	(90)	A	1-10	2	0.90 Diesel's Shadow	57	113.82	91/100 F
T988	25.07.19	G	Mr96	1800	C Maujean	56.5	(92)	A	8-11	10	9.30 Don'T Cry For Me	60	110.56	20/1
T411	26.01.01	G	Mr96	1600	M Michel	56.5	[92]	A	5-7	4	2.75 Grand Empire	54.5	100.13	40/1

COMMENT: Good last run, be there

2 OPEN HIGHWAY — A B 6 62 (88) [88]

5 Ch g Var (USA) - It's My Life by Silvano (GER) — F BRONKHORST
Mr F Bronkhorst, Mr D V & Mrs R Woolley — * J BOTES (2.5)
Orange and purple checks, purple collar, purple sleeves, orange chevrons, quartered cap. — Lanken
Bred by Avontuur Thoroughbred Farm and Ridgemont Highlands — Runs: 38 Wins:6 Places:19 — Stakes Won:R620,162

V240	25.11.04	Y	Mr90	1500	S Khumalo	56.5	(83)	A	8-9	5	4.25 Dylan's Champ	55	91.92	10/1
T258	25.11.09	Y	Mr89	1600	L Nhlapo	57	(83)	A	5-10	4	0.65 Dark Silver	57	100.02	20/1
T314	25.11.29	Y	Am80	1600	D Pillay	57.5	(83)	A	4-9	2	1.40 Harun Al Rashid	58.5	100.83	3/1
T337	25.12.07	G	Mr82	1600	S Khumalo	60.5	(83)	BA	3-9	1	1.80 Prince Of Kildare	60.5	101.25	5/2
V374	25.12.20	G	Grdh	1500	K Matsunyane	52	[87]	BA	9-21	6	1.75 Mastership	57.5	86.14	10/1

COMMENT: Always there, needs respect

3 TOMMY SHELBY — a H 7 61.5 (97) [85]

3 B c Querari (GER) - Silver Inspiration by Silvano (GER) — F P HABIB
Mr M G Bothma — J GATES
Dark blue, shocking pink stars, black sleeves, black cap, shocking pink stars — Wayo
Bred by Blue Sky Thoroughbreds — Runs: 10 Wins:3 Places:2 — Stakes Won:R193,681

P43	25.08.20	G	Cl4m	1750	J Gates	55.5	(91)	Ha	6-11	1	0.80 Gotta Go Eddie	55.5	107.49	9/2
J156	25.10.04	G	Jsch	1450	J Gates	50	(97)	Ha	14-14	12	11.75 Tin Pan Alley	50	89.12	33/1
T228	25.11.01	Y	Gbst	1400	L Nhlapo	58	(97)	Ha	6-15	10	8.90 Tin Pan Alley	60	86.92	33/1
T310	25.11.29	Y	Ding	1600	J Gates	60	(97)	Ha	9-13	10	9.65 Trust	60	99.90	125/1
B343	25.12.11	G	Mr96	1800	J Gates	53.5	[97]	Ha	3-10	4	2.95 Hawkbill	59.5	111.92	9/2

COMMENT: Good last run, massive chance

4 WE ARE THE LOGANS — A B 4 59 (82) [82]

5 Ch g Flying The Flag (IRE) - Crimson Lane (USA) by Street Cry (IRE) — B WEBBER
Mr M G Bothma & Mrs A M Bothma — L NHLAPO
Green, bright pink stars, black sleeves, black cap, bright pink stars — Sibonelo Zange
Bred by Ms Nothemba Mlonzi — Runs: 27 Wins:2 Places:11 — Stakes Won:R282,375

J40	25.08.17	G	Grdm	1600	J Gates	58.5	(90)	A	7-8	3	6.50 Pioneer Square	57	97.32	50/1
B148	25.10.02	G	Midd	1800	M K Katjedi	54	(88)	A	9-9	9	12.00 Luce Verde	56	108.84	25/1
V240	25.11.04	Y	Mr90	1500	L Nhlapo	59	(88)	A	5-9	6	6.25 Dylan's Champ	55	91.92	66/1
J318	25.12.02	S	Mr86	1800	L Nhlapo	59.5	(85)	A	11-14	12	12.85 Diesel's Shadow	55.5	113.31	100/1
V376	25.12.20	G	Mr84	1500	L Nhlapo	60.5	[85]	A	4-19	14	10.90 Wayne	55	86.60	125/1

COMMENT: Uninspiring form

5 ROBERT BROWNING — A T H 10 58 (80) [79]

4 B g Canford Cliffs (IRE) - Follow The Piper by Tiger Ridge (USA) — T ZACKEY
Mr K P & Mrs N M Backos — P MXOLI
Turquoise blue, cerise epaulettes and sleeves, turquoise blue armband, cerise cap — Simpiwe
Bred by Ridgemont Highlands — Runs: 17 Wins:3 Places:4 — Stakes Won:R234,406

V945	25.07.03	G	Nvhm	1600	M K Katjedi	52	(73)	BAT	5-11	8	8.55 Last Car To Pass	57	94.34	50/1
V81	25.09.02	G	Mr78	1800	P Mxoli	55	(70)	HAT	6-7	1	2.20 Santiago's Pride	55	110.64	25/1
J113	25.09.20	G	Mr82	2000	P Mxoli	55.5	(75)	HAT	8-11	9	8.05 Titans Of War	52	125.02	14/1
B149	25.10.02	G	Mr80	1800	P Mxoli	56.5	(75)	HAT	10-10	1	1.60 Peace Treaty	56.5	108.65	16/1
J318	25.12.02	S	Mr86	1800	P Mxoli	56.5	[80]	HAT	3-14	3	3.75 Diesel's Shadow	55.5	113.31	25/2

COMMENT: Holding form, watch

6 ZIP CODE — A T J 3 57.5 (79) [78]

4 B g Global View (USA) - Zundra by Count Dubois (GB) — D NIEUWENHUIZEN
Messrs John Fourie, Lee Harvey, Mr D J & Mrs H M R Nieuwenhuizen — G LERENA
Orange, white stars, black sleeves, orange cap — John Majeke
Bred by Ascot Stud (Pty) Ltd — Runs: 26 Wins:1 Places:9 — Stakes Won:R224,869

J190	25.10.16	G	Midd	1600	G Samo-Burthia	53.5	(84)	JAT	9-10	5	5.20 Birthright	58	99.51	14/1
J272	25.11.13	G	Mr80	1450	C Habib	61	(82)	JAT	9-9	5	2.00 Clarkson	56	88.52	5/1
T314	25.11.29	Y	Am80	1600	B Plaatjies	61	(82)	JAT	6-9	7	6.45 Harun Al Rashid	58.5	100.83	10/1
V376	25.12.20	G	Mr84	1500	C Habib	57.5	(79)	JAT	19-19	4	3.05 Wayne	55	86.60	50/1
T404	25.12.30	G	Mr80	2000	C Zackey	59	[79]	JAT	2-9	8	10.20 Texas Missile	57	126.48	6/1

COMMENT: Place chance

7 BUDDY BOY — A 2 56.5 (87) [75]

3 B g What A Winter - Monte Carlo Girl by Trippi (USA) — M/M DE KOCK
Hollywood Racing (Nom: Mr A Delpech) — C MURRAY
Yellow, purple stars, yellow cap, purple star — Ntseku Ndaka
Bred by Camargue Stud — Runs: 6 Wins:1 Places:2 — Stakes Won:R96,662

P89	25.09.14	Y	Mdnm	1600	C Murray	57		A	8-12	1	6.00 Green Glow	57	97.87	3/1
G155	25.10.12	G	Cl4m	1600	S Veale	56	(90)	A	2-9	5	2.00 Kanaal Skater	54.5	97.76	15/10 F 471kg
T258	25.11.09	Y	Mr89	1600	S Veale	53.5	(90)	A	8-10	7	7.10 Dark Silver	57	100.02	3/1
T354	25.12.16	G	Mr76	1400	C Murray	61.5	(89)	A	6-13	11	7.20 Storm Ahead	58	85.13	5/1
T410	26.01.01	G	Novh	1600	C Murray	54.5	[87]	A	5-6	2	0.05 Merryweather	54	100.19	25/2

COMMENT: Cracking last run, respect

8 GUERILLA WARFARE — A T 8 56 (76) [75]

4 B g New Predator (AUS) - Cold Cash by Bankable (IRE) — S J GRAY
Mr St John D Gray — R MUNGER
Green, white rings, quartered cap — Langa Ndlovu
Bred by Mr L M F Wernars — Runs: 34 Wins:1 Places:20 — Stakes Won:R288,400

V292	25.11.23	G	Mr72	1400	M Mbuto	58.5	(74)	AT	6-7	4	2.40 Speedman	58.5	82.21	11/2
B349	25.12.11	G	Mr70	1600	M Mbuto	59.5	(74)	AT	5-10	2	0.20 Johnny Drama	58	97.67	7/2 F
V376	25.12.20	G	Mr84	1500	A Fortune	56.5	(77)	AT	18-19	6	3.40 Wayne	55	86.60	20/1
T406	25.12.30	G	Mr80	1400	P Mxoli	58.5	(77)	AT	1-9	3	0.85 Clever Trevor	58	86.82	28/10
T420	26.01.03	G	Mr78	1600	R Munger	59	[76]	AT	1-8	2	4.25 Radio Star	59.5	97.96	9/4

COMMENT: Holding solid form

9 FORCE PUBLIQUE — A 9 54.5 (83) [71]

3 B g Querari (GER) - Outlandos D'Amour by Captain Al — M N HOUDALAKIS
Wernars Family — K DE MELO
White, black fleur de lys, red sleeves, black collar and cuffs, black and white striped cap — Emilio Matusse
Bred by Estate Late Mr D G Abery — Runs: 6 Wins:1 Places:2 — Stakes Won:R103,900

V861	25.05.29	G	Mdnm	1200	C Zackey	57		A	7-16	5	4.10 Got The Feeling	57	70.39	8/1
T998	25.07.26	G	Mjpm	1160	C Maujean	60		A	3-11	6	7.70 Rifle Queen	57.5	69.18	25/2
V277	25.11.20	Y	Mdnm	1400	G Lerena	58	(75)	A	3-12	3	0.45 Tommy Atkins	58	83.22	11/2
B326	25.12.04	S	Mdnm	1450	G Lerena	59	(79)	A	9-14	1	0.40 Go Johnny Go	59	88.58	4/1 F
B382	25.12.23	G	Mr74	1500	G Lerena	58	[82]	A	4-8	2	0.90 Father Christmas	60.5	90.21	4/1

COMMENT: Gutsy last run

10 EIFFEL TOWER — A T B 5 54.5 (73) [73]

5 B g Potala Palace - Parisienne Chic by Bankable (IRE) — S J GRAY
Mr St John D Gray — S MOODLEY
Green, white rings, quartered cap — Elias Cossa
Bred by Graystone Stud — Runs: 33 Wins:4 Places:13 — Stakes Won:R374,538

B196	25.10.23	G	Mr76	1450	G Samo-Burthia	58	(77)	BAT	5-10	7	4.80 Palace Prince	61	86.41	40/1
V240	25.11.04	Y	Mr90	1500	P Mxoli	52.5	(75)	BAT	3-9	2	3.40 Dylan's Champ	55	91.92	20/1
J272	25.11.13	G	Mr80	1450	M V'Rensburg	57.5	(75)	BAT	5-9	7	4.20 Clarkson	56	88.52	6/1
B381	25.12.23	G	Mr76	2000	P Mxoli	59	(74)	BAT	6-8	4	2.60 One More Star	60.5	123.60	16/1
T420	26.01.03	G	Mr78	1600	P Mxoli	58	[74]	BAT	3-8	3	5.05 Radio Star	59.5	97.96	7/1

COMMENT: Quartet chance

END RACE

RESULT:					

PREVIEW

7 BUDDY BOY went close last time and is the one to beat with a repeat. 6 ZIP CODE finished strongly for a place last time over shorter but should stay this trip from a good draw. 8 GUERILLA WARFARE has run two fine races in his last two from good draws and now has a wide draw. 9 FORCE PUBLIQUE should be in the shake up if reproducing his last run over 1500m where he gave the impression he would see this out. (David Thiselton 7-6-8-9)

VAAL, SATURDAY 17 JANUARY 2026

WIN • PLACE • SWINGER • EXACTA • TRIFECTA • QUARTET

458
5
13:45

Pick 3 5 Leg 1 / Double 5 Leg 1	Pick 6 Leg 2
Bipot Leg 4	Jackpot 1 Leg 1 / Jackpot 2 Cls 14:55
Place Accumulator Leg 3	

SA DERBY 4 APRIL MR 74 HANDICAP R100,000

1st: R59,375 2nd: R19,000 3rd: R9,500 4th: R4,750 5th: R2,375 - RCIS: R5,000

Advertised Stakes are subject to change, and deductions in terms of the Rules and Racing Operator's Conditions

(Open)

Course Record: FIRE WATER 55.5kg 119.80s 2002.03.31 **Abt/2000m**

Class Record: LIKE A BOSS 58.5kg 123.19s 2015.05.14

Same Trainer: (4 & 6 & 10).

DAVID THISELTON

10 CREPUSCOLO 4 BELLEROPHON 3 REPETITION 2 REAL STUNNER

Equipment Change:
BELLEROPHON no h/gear (last).

SPEED RATINGS: Sky Pillar Rock 0.10; Bellerophon 0.10; Repetition -0.60; Majalun -0.60

BEST AVERAGE: Repetition -0.63; Bellerophon -0.90 | **BEST TIME:** Bellerophon 0.10; Sky Pillar Rock 0.10

DAYS RESTED:

1 SKY PILLAR ROCK — A — 5 — 61.5 (78) [77]

4 Ch g Fire Away (USA) - Dagana (IRE) by Sadler's Wells (USA) — **R KLAASEN**

Messrs P M Chetty & R Chetty — ** S VALJALO (4.0)*

Yellow, black chevrons, yellow sleeves, red armbands and cap — *William Kepele*

Bred by Wilgerbosdrift & Mauritzfontein — **Runs: 17 Wins:2 Places:6 Stakes Won:R207,056**

B181	25.10.14	G	Mr80	2000	K Matsunyane	56	(74)	A	2-9	2	0.20 Eiger Sanction	59	121.63	5/1
V237	25.11.04	G	Mr75	2400	G Lerena	59	(75)	A	3-8	5	3.05 Chabal	57	150.53	5/4 F
T314	25.11.29	Y	Am80	1600	E J Muller	53	(74)	A	5-9	3	3.70 Harun Al Rashid	58.5	100.83	16/1
B342	25.12.11	G	Am66	1800	S Valjalo	59	(73)	A	4-9	1	1.75 Crepuscolo	59	110.98	14/10 F
B381	25.12.23	G	Mr76	2000	S Valjalo	56.5	[78]	A	2-8	5	3.30 One More Star	60.5	123.60	14/10 F

COMMENT: Claimer up, big chance

2 REAL STUNNER — A — C — 10 — 60 (75) [74]

4 B g Oratorio (IRE) - Ghaliya (AUS) by Galileo (IRE) — **J CRAWFORD**

Mr P M Murugasa — *C MURRAY*

Green, black epaulettes, blue sleeves and collar, green cap — *Danisile Wana*

Bred by Mrs Lynette Ryan — **Runs: 15 Wins:1 Places:8 Stakes Won:R169,719**

B178	25.10.14	G	Mdnm	1200	C Murray	60	(70)	CA	9-9	5	2.95 Golden Operator	59	70.52	5/1
J216	25.10.30	G	Mdnm	1600	C Murray	60	(70)	CA	8-11	2	1.40 Luwak	58	99.97	14/10 F
V261	25.11.11	S	Mdnm	1700	M V'Rensburg	60	(70)	CA	4-11	4	1.40 Beira	53	104.88	63/100 F
B327	25.12.04	S	Mdnm	1800	G Lerena	60	(70)	CA	13-13	1	6.75 Naretoi	60	112.45	4/1
T404	25.12.30	G	Mr80	2000	G Lerena	57	[75]	CA	9-9	3	2.30 Texas Missile	57	126.48	3/1 F

COMMENT: Will go very well here

3 REPETITION — A T — 6 — 60 (75) [74]

4 B g Twice Over (GB) - Joshua's Princess by Joshua Dancer (USA) — **C MAYHEW**

Mrs K L Mayhew-Munger — *R MUNGER*

Blue, black and white checked sleeves, black and white checked cap, blue peak — *Zain*

Bred by Normandy Stud — **Runs: 12 Wins:1 Places:3 Stakes Won:R90,212**

W581	25.06.21	S	Ccsm	1950	C Zackey	58.5	(74)	A	6-10	5	2.75 Ariovistus	57	124.98	7/1 **502kg**
F512	25.07.11	G	Pego	3200	M Yeni	50.5	(73)	A	3-11	9	21.60 Home Reef	50	206.15	6/1
D84	25.09.22	G	Cl4m	1600	C Murray	56.5	(73)	AT	9-9	7	6.95 Mente Et Manu	56.5	97.95	66/1 **516kg**
D135	25.10.25	G	Cl4m	1800	M Yeni	55.5	(73)	AT	6-7	4	1.80 Coco's Hero	55	111.12	14/1 **514kg**
T404	25.12.30	G	Mr80	2000	T Mayhew	55.5	[72]	AT	7-9	2	1.00 Texas Missile	57	126.48	14/1

COMMENT: Placed at decent odds, watch

4 BELLEROPHON — A — 3 — 59.5 (85) [73]

3 B g Vercingetorix - Fly Rebecca Fly by Mambo In Seattle (USA) — **F P HABIB**

Ms K Bezuidenhout, Messrs M G Bothma, Andre Fouche, J Nassif, G J Nassif, G, K & M M Nassif, Adv M Witz & Tri-Deal Sixteen CC (Nom: Mr Z L Nassif) — *# M MICHEL (1.5)*

Yellow, green stars, black sleeves, yellow cap — *Best*

Bred by Ben Botha (Pty) Ltd (Nom: Mr Arne Botha) — **Runs: 6 Wins:1 Places:3 Stakes Won:R81,581**

V121	25.09.25	S	Mdnm	1600	S Khumalo	57		A	1-13	2	0.30 Amazon Queen	54	100.74	14/10 F
V134	25.09.30	S	Mdwm	1500	S Mosia	57		CA	9-9	1	8.75 Itsnowornever	57	92.87	46/100 F
B194	25.10.23	G	Mr84	1600	S Moodley	54	(88)	CA	9-13	9	3.70 Coppola	55	95.72	33/10 F
V263	25.11.11	S	Mr74	1800	G Lerena	59	(88)	CA	2-9	4	2.25 Artic Silver	60.5	112.52	2/1 F
B367	25.12.18	G	Novh	1700	M Mbuto	56	[86]	JA	2-9	5	3.50 Drumnadrochit	57.5	104.24	9/2

COMMENT: Capable here, needs respect

5 ROMEO'S MAGIC — A — C — 4 — 59.5 (73) [73]

8 Ch g Elusive Fort - Felina by Latino Magic (IRE) — **B WARREN**

Mr Grant Mower & Ms R van Zyl — *G LERENA*

Dayglo green, maroon diamond, d green sleeves, maroon cuffs, d green cap, maroon diamond — *Ananias Mashava*

Bred by Late Mr David Allan — **Runs: 84 Wins:9 Places:31 Stakes Won:R718,975**

T5	25.08.02	G	Mr83	2850	G Lerena	56.5	(76)	A	6-7	4	5.35 Enflame	57	187.89	10/1
V82	25.09.02	G	Mr75	2400	R Danielson	60	(75)	A	6-6	4	7.25 Damova	58.5	151.61	9/4
B184	25.10.14	G	Clam	2400	S Valjalo	56	(74)	CA	9-12	7	5.50 Arlington Action	56	149.54	16/1
J218	25.10.30	G	Mr78	2000	G Lerena	57.5	(73)	CA	3-9	3	3.20 Follow The Master	58.5	125.95	6/1
V373	25.12.20	G	Clam	2400	G Lerena	60	[73]	CA	9-10	5	13.00 Cartagena	56	150.32	8/1

COMMENT: Quartet chance

6 EQUILATERAL — A — H — 8 — 58 (82) [70]

3 B c Master Of My Fate - Tingle (IRE) by Pour Moi (IRE) — **F P HABIB**

TKP Racing (Nom: Trevelen Pillay) & Mr D Chinsammy — ** M MBUTO (2.5)*

White, sapphire epaulettes, collar, armbands and cuffs, quartered cap — *Bennett*

Bred by Patricia Devine Investments (Pty) Ltd — **Runs: 4 Wins:1 Places:0 Stakes Won:R74,100**

V134	25.09.30	S	Mdwm	1500	T Demont	57		A	5-9	6	16.60 Bellerophon	57	92.87	10/1
J187	25.10.16	G	Mdnm	1600	G Samo-Burthia	55.5		HA	5-8	6	6.75 Onetwobucklemyshoe	55	103.11	80/1
J296	25.11.27	Y	Mdnm	1700	C Habib	58		HA	3-11	1	0.50 Naretoi	58	107.88	11/1
T404	25.12.30	G	Mr80	2000	M V'Rensburg	54	[82]	HA	4-9	5	5.95 Texas Missile	57	126.48	16/1

COMMENT: Has scope to go well

7 COPPER CLIFF — A — 11 — 58 (71) [70]

4 B g Canford Cliffs (IRE) - Minds Eye by Visionaire (USA) — **P F MATCHETT**

Messrs B S Tobias & G Bartlett — *# R A VENNIKER (1.5)*

Yellow, pink crossed sashes and sleeves, yellow cap — *Owen*

Bred by The Legacy Stud — **Runs: 8 Wins:1 Places:3 Stakes Won:R91,200**

T484	25.01.18	Y	Mdrm	1160	P Mxoli	60	(79)	A	9-10	8	17.25 Winds Of Change	60	69.56	40/1
V160	25.10.09	G	Mdnm	1200	J Penny	60	(67)	A	5-11	6	7.85 Ice Dragon	59	70.29	50/1
T224	25.11.01	Y	Mdnm	1160	P Mxoli	60	(67)	A	3-12	6	10.45 Grand Empire	59	68.45	125/1
J270	25.11.13	G	Mdhm	1500	P Mxoli	56	(60)	A	2-9	3	3.40 Jabari Thimba	57.5	91.77	5/1
B380	25.12.23	G	Mdnm	1600	R A Venniker	58.5	[60]	A	5-10	1	0.20 Lance Alot	58.5	97.89	25/2

COMMENT: Won at decent odds, chance

8 MAJALUN — A — B — 2 — 55 (65) [64]

4 B g Vercingetorix - Zippy Zitter (IRE) by Galileo (IRE) — **M G AZZIE**

Messrs M G Azzie, A Christoforou & G Morris — *M V'RENSBURG*

Green, yellow crossed sashes, halved cap — *December*

Bred by Klawervlei Stud — **Runs: 12 Wins:1 Places:5 Stakes Won:R105,094**

B184	25.10.14	G	Clam	2400	G Samo-Burthia	50	(66)	BA	12-12	4	3.50 Arlington Action	56	149.54	6/1
B193	25.10.23	G	Mr66	2000	M Yeni	59	(66)	BA	2-13	2	2.10 Chabal	59	122.97	3/1 F
V241	25.11.04	Y	Mr68	1600	M Yeni	59.5	(67)	BA	9-9	3	4.35 Oklahoma Twister	58	98.84	7/1
J319	25.12.02	S	Mr72	2000	S Valjalo	53	(67)	BA	12-14	8	7.75 Arlington Action	59.5	129.91	7/1
T414	26.01.01	G	Mr66	1800	M Yeni	59.5	[66]	BA	3-12	4	2.20 Crepuscolo	54	113.99	6/1

COMMENT: Always there

9 FLAG BEARER — A T — B — 1 — 55 (64) [64]

7 B g Flying The Flag (IRE) - Revoltee (IRE) by Indian Danehill (IRE) — **F BRONKHORST**

Mr F Bronkhorst — ** J BOTES (2.5)*

Turquoise, white stars, red collar and sleeves, white stars, turquoise cap — *Batista*

Bred by Mr & Mrs J Martin — **Runs: 75 Wins:5 Places:29 Stakes Won:R587,975**

V165	25.10.09	G	Mr74	1800	G Samo-Burthia	51	(64)	BAT	4-7	2	0.30 Page Boy	59.5	109.46	33/10
B193	25.10.23	G	Mr66	2000	G Samo-Burthia	56.5	(64)	BAT	3-13	10	6.20 Chabal	59	122.97	8/1
V283	25.11.20	Y	Mr68	1700	C Habib	58	(64)	BAT	7-13	5	5.20 Commander Of All	53	103.38	25/2
B342	25.12.11	G	Am66	1800	B Soodoo	55	(64)	BAT	5-9	9	15.30 Sky Pillar Rock	59	110.98	11/2
V373	25.12.20	G	Clam	2400	S Khumalo	56	[64]	BAT	1-10	8	32.50 Cartagena	56	150.32	14/1

COMMENT: Uninspiring form

10 CREPUSCOLO — A — 7 — 52 (58) [58]

5 Ch g New Predator (AUS) - Another Night by Main Aim (GB) — **F P HABIB**

Messrs M G Bothma, G J Nassif, J Nassif & Tri-Deal Sixteen CC (Nom: Mr Z L Nassif) — *J GATES*

Dark blue, shocking pink stars, black sleeves, black cap, shocking pink stars — *Donga*

Bred by Piemonte Stud — **Runs: 25 Wins:2 Places:8 Stakes Won:R172,688**

B147	25.10.02	G	Mr68	1700	L Nhlapo	53	(54)	A	9-9	3	3.00 Michael Faraday	57.5	103.75	16/1
B193	25.10.23	G	Mr66	2000	L Nhlapo	54	(54)	A	6-13	7	4.70 Chabal	59	122.97	16/1
V283	25.11.20	Y	Mr68	1700	L Nhlapo	53	(54)	A	13-13	8	6.70 Commander Of All	53	103.38	25/1
B342	25.12.11	G	Am66	1800	M Mbuto	50.5	(52)	A	7-9	2	1.75 Sky Pillar Rock	59	110.98	6/1
T414	26.01.01	G	Mr66	1800	J Gates	54	[54]	A	6-12	1	1.30 Peace Treaty	54	113.99	9/2

COMMENT: Easy last win, include

11 FULL GO — A — M — 9 — 52 (52) [52]

7 B g Admiral Kitten (USA) - Risk All by Captain Al — **B B RUITERS**

Mr N J W Deetlefs — *M K KATJEDI*

White, red hoop and sleeves, white armbands, checked cap — *Skumbuzo Magoso*

Bred by Moutonshoek — **Runs: 65 Wins:3 Places:20 Stakes Won:R344,800**

V83	25.09.02	G	Mr66	2000	J R Syster	55.5	(57)	A	5-11	2	1.30 Red Sparrow	55.5	124.91	14/1
V123	25.09.25	S	Mr70	2000	M K Katjedi	53.5	(57)	A	10-12	11	15.10 Lava Lamp	59	127.65	14/1
V165	25.10.09	G	Mr74	1800	J R Syster	52	(57)	A	3-7	7	7.70 Page Boy	59.5	109.46	10/1
J319	25.12.02	S	Mr72	2000	K Matsunyane	52.5	(56)	A	1-14	10	13.00 Arlington Action	59.5	129.91	40/1
B381	25.12.23	G	Mr76	2000	K Matsunyane	52	[54]	A	4-8	7	5.80 One More Star	60.5	123.60	66/1

COMMENT: Uninspiring form

END RACE

RESULT:					

PREVIEW

10 CREPUSCOLO ran a fine race last time to win and can handle a four point increase considering he sneaks into the handicap here with the minimum weight. 4 BELLEROPHON has come down in the merit ratings slightly and has a 1,5kg claimer up, so can be competitive here. 3 REPETITION went close over this trip last time but does have a three point raise to contend with. 2 REAL STUNNER is 1,5kg better off with Repetition for a 1,30 length beating.
(David Thiselton 10-4-3-2)

VAAL, SATURDAY 17 JANUARY 2026

WIN • PLACE • SWINGER • EXACTA • TRIFECTA • QUARTET

459
6
14:20

Pick 3 6 Leg 1 / Double 6 Leg 1	Pick 6 Leg 3
Bipot Leg 5	Jackpot 1 Leg 2 / Jackpot 2 Cls 14:55
Place Accumulator Leg 4	

FOR HOSPITALITY BOOKINGS CALL 011 681 1796 MR 66 HANDICAP R90,000

1st: R53,438 2nd: R17,100 3rd: R8,550 4th: R4,275 5th: R2,138 - RCIS: R4,500

Advertised Stakes are subject to change, and deductions in terms of the Rules and Racing Operator's Conditions

(Open)

Course Record: MENTOR 60kg 79.84s 2008.01.02 **Abt/1400m**

Class Record: CALEB 57.5kg 81.18s 2011.11.17

Same Trainer: (1 & 3); (2 & 7); (8 & 9).

DAVID THISELTON

8 COMMANDER OF ALL 1 BLOOMINGTON 5 CARNELO 6 GOLDEN ASPEN

Equipment Change:
BOLD ACTION bl (no h/gear list).

SPEED RATINGS: Carnelo -0.35; Northern Kitten -0.60; Bloomington -1.29; Spirited Girl -1.47

BEST AVERAGE: Bloomington -0.51; Carnelo -1.02 | **BEST TIME:** Bloomington 0.24; Spirited Girl -0.28

DAYS RESTED:

1 BLOOMINGTON — A — 5 — 61.5 (69) [69]

7 Ch g Wylie Hall (AUS) - Tiawana by Saumarez (GB) — **F P HABIB**

Messrs J Nassif, G J Nassif & Tri-Deal Sixteen CC (Nom: Mr Z L Nassif) — *# R A VENNIKER (1.5)*

Yellow, green stars, black sleeves, yellow cap — *Songeze Phosani*

Bred by Oldlands Stud — **Runs: 56 Wins:5 Places:18 Stakes Won:R473,288**

B196	25.10.23	G	Mr76	1450	M K Katjedi	59.5	(75)	A	6-10	8	6.80 Palace Prince	61	86.41	16/1
J272	25.11.13	G	Mr80	1450	S Khumalo	57	(74)	A	7-9	9	5.95 Clarkson	56	88.52	14/1
V294	25.11.23	G	Mr80	1400	S Valjalo	51.5	(71)	A	5-8	3	5.30 Grand Empire	56.5	81.69	16/1
T354	25.12.16	G	Mr76	1400	M Mbuto	55	(71)	A	9-13	4	2.25 Storm Ahead	58	85.13	20/1
V377	25.12.20	G	Mr66	1400	B Marx-Jacobson	58.5	[71]	A	6-15	8	4.50 Legendary	59.5	83.61	6/1

COMMENT: Place chance

2 HOPSCOTCH — A — B — 7 — 59.5 (74) [65]

3 B f William Longsword - Crackpot by Judpot (USA) — **F BRONKHORST**

Mr F Bronkhorst, Mr D V & Mrs R Woolley — *R DANIELSON*

Orange and purple checks, purple collar, purple sleeves, orange chevrons, quartered cap. — *Ernest*

Bred by Varsfontein Stud — **Runs: 12 Wins:1 Places:4 Stakes Won:R108,056**

V122	25.09.25	S	Mr68	1600	M V'Rensburg	58.5	(82)	A	5-8	8	22.50 Oklahoma Twister	56.5	98.91	20/1
V166	25.10.09	G	Af71	1800	N Nastili	54	(82)	A	5-9	8	8.90 Artic Silver	55.5	109.69	20/1
V282	25.11.20	Y	Fm67	2000	G Lerena	58.5	(80)	A	6-9	4	2.60 Ethical	59.5	125.82	8/1
B342	25.12.11	G	Am66	1800	D Pillay	56.5	(78)	BA	1-9	5	9.10 Sky Pillar Rock	59	110.98	10/1
T413	26.01.01	G	Fm74	1800	C Maujean	55	[76]	BA	2-9	8	12.60 Surprise Party	57	113.52	33/1

COMMENT: Uninspiring last run

3 NORTHERN KITTEN — A T — B — 4 — 58.5 (63) [63]

5 B m Admiral Kitten (USA) - North Gate by Almushtarak (IRE) — **F P HABIB**

Mr M G Bothma — ** M MBUTO (2.5)*

Dark blue, shocking pink stars, black sleeves, black cap, shocking pink stars — *Carlos*

Bred by Mr S W van der Walt — **Runs: 22 Wins:2 Places:6 Stakes Won:R155,644**

B997	25.07.24	G	Fm66	1450	J Gates	54	(54)	BAT	2-11	1	0.40 Can'T Catch Me	54	87.52	6/1
J191	25.10.16	G	Mr66	1450	L Nhlapo	56.5	(59)	BAT	6-8	6	4.10 Gamer	58.5	91.65	20/1
J223	25.10.30	G	Fm78	1450	L Nhlapo	52	(59)	BAT	5-9	9	10.30 Lady Sabrina	60	89.77	20/1
J273	25.11.13	G	Mr66	1450	L Nhlapo	56.5	(59)	BAT	7-10	8	6.00 Calida	61.5	89.37	25/1
B348	25.12.11	G	Af80	1600	M Mbuto	49.5	[58]	BAT	6-9	4	0.90 The Mightiest	54	97.15	40/1

COMMENT: Good last run

4 SPIRITED GIRL — A — 3 — 58.5 (63) [63]

5 B m Canford Cliffs (IRE) - Facinating Filly by Antonius Pius (USA) — **C MAYHEW**

Messrs M A Anthony, D F Coles & R J Mayhew — *C MAUJEAN*

Red and black stripes, white 'v' bib, red and black striped sleeves and cap — *Sam*

Bred by Ridgemont Highlands — **Runs: 19 Wins:2 Places:4 Stakes Won:R174,550**

V78	25.09.02	G	Mr70	1400	T Mayhew	60.5	(74)	A	6-7	4	8.25 Prized Platinum	58	82.63	40/1
V141	25.09.30	S	Fm78	1400	T Mayhew	55.5	(72)	A	5-13	7	8.60 Mamlambo	56	83.87	66/1
B196	25.10.23	G	Mr76	1450	T Mayhew	55.5	(70)	A	4-10	10	10.80 Palace Prince	61	86.41	100/1
J320	25.12.02	S	Mr66	1200	T Mayhew	60.5	(67)	A	7-9	7	5.00 Misty Metal	57.5	73.48	40/1
V372	25.12.20	G	Mr76	1200	C Maujean	55	[66]	A	14-15	11	6.70 Rockaroundtheclock	58	69.34	100/1

COMMENT: Uninspiring form

5 CARNELO — A T — 6 — 58 (62) [62]

7 B g Greys Inn (USA) - Miss Scaramanga by Second Empire (IRE) — **S M NAIDOO**

Mr A V van der Poel — ** S VALJALO (4.0)*

Red and yellow checked diamonds, striped sleeves, red cap, yellow diamond and peak — *Ronaldo*

Bred by Rosedene Stud — **Runs: 45 Wins:3 Places:14 Stakes Won:R318,000**

J882	25.06.05	G	Am72	1600	I Taka	57	(66)	AT	11-11	8	9.00 Lady Sabrina	61.5	98.04	20/1
T968	25.07.12	G	Mr72	2000	K J Lihaba	56.5	(65)	CAT	10-13	10	13.25 Dual Prophecy	60	124.47	33/1
B992	25.07.24	G	Mr74	1600	K J Lihaba	55	(64)	AT	6-10	8	6.80 Tommy Shelby	56	97.48	100/1
V292	25.11.23	G	Mr72	1400	S Valjalo	51	(62)	AT	7-7	3	1.70 Speedman	58.5	82.21	40/1
T354	25.12.16	G	Mr76	1400	R A Venniker	52	[63]	AT	12-13	8	4.00 Storm Ahead	58	85.13	16/1

COMMENT: Can pop up

6 GOLDEN ASPEN — A — 1 — 57 (60) [60]

7 B m Pomodoro - Twin Aspens by Fort Wood (USA) — **C SPIES**

Messrs G W Jooste, X Spies & Corne Spies Racing (Pty) Ltd — ** T MAYHEW*

Purple, purple and yellow checked sleeves, yellow cap — *Carlos Tchauke*

Bred by Klawervlei Stud — **Runs: 94 Wins:9 Places:37 Stakes Won:R803,181**

V215	25.10.28	Y	Mr68	1200	J Penny	57.5	(63)	A	10-13	7	7.35 Peregrine Falcon	60.5	68.97	20/1
J275	25.11.13	G	Fm76	1200	M V'Rensburg	52.5	(61)	A	2-9	5	4.10 Maverick Queen	56.5	72.73	5/1
V292	25.11.23	G	Mr72	1400	M V'Rensburg	54	(60)	A	1-7	5	3.10 Speedman	58.5	82.21	20/1
V377	25.12.20	G	Mr66	1400	T Mayhew	57	(60)	A	11-15	4	1.50 Legendary	59.5	83.61	16/1
T405	25.12.30	G	Mr68	1600	T Mayhew	56	[60]	A	2-8	3	4.40 Mattiazo	56.5	100.54	8/1

COMMENT: Good recent runs

7 BOLD ACTION — A — B — 10 — 56.5 (68) [59]

3 B f Futura - Brave Bid by Qui Danzig (USA) — **F BRONKHORST**

Mr F Bronkhorst, Mr D V & Mrs R Woolley — *D SCHWARZ*

Turquoise, white stars, red collar and sleeves, white stars, turquoise cap — *Chauke Spong*

Bred by Mr G J Armitage — **Runs: 12 Wins:1 Places:3 Stakes Won:R104,875**

V166	25.10.09	G	Af71	1800	J Botes	55.5	(85)	A	8-9	7	8.70 Artic Silver	55.5	109.69	16/1
T205	25.10.26	G	Fm76	2000	J Penny	54	(82)	A	2-8	7	11.00 Hazy Dazy	56	127.15	25/1
J299	25.11.27	Y	Fm72	1450	N Klink	57	(78)	A	4-10	7	6.10 Ringa Ringa Roses	58.5	89.75	80/1
B349	25.12.11	G	Mr70	1600	M Yeni	56.5	(75)	A	1-10	8	6.90 Johnny Drama	58	97.67	14/1
T413	26.01.01	G	Fm74	1800	M Yeni	53	[72]	A	1-9	6	7.90 Surprise Party	57	113.52	16/1

COMMENT: Uninspiring form

8 COMMANDER OF ALL — A — H — M — 8 — 56 (58) [58]

5 B g Captain Of All - Picardi Pink by Western Winter (USA) — **B WEBBER**

Mr M G Bothma — *J GATES*

Dark blue, shocking pink stars, black sleeves, black cap, shocking pink stars — *Conrad*

Bred by Mr T D Andrews — **Runs: 32 Wins:2 Places:12 Stakes Won:R198,156**

J152	25.10.04	G	Mr70	1450	J Gates	52.5	(55)	HA	3-7	5	6.70 Prince Of Kildare	59.5	90.07	25/1
V241	25.11.04	Y	Mr68	1600	L Nhlapo	53.5	(55)	HA	1-9	5	8.55 Oklahoma Twister	58	98.84	10/1
V283	25.11.20	Y	Mr68	1700	M V'Rensburg	53	(54)	HA	1-13	1	2.00 The Mightiest	53	103.38	8/1
B342	25.12.11	G	Am66	1800	J Botes	53.5	(58)	HA	9-9	4	8.50 Sky Pillar Rock	59	110.98	5/1
T405	25.12.30	G	Mr68	1600	J Gates	55	[58]	HA	6-8	6	9.65 Mattiazo	56.5	100.54	8/1

COMMENT: Uninspiring form

9 CAN'T CATCH ME — A T — 9 — 55 (56) [56]

6 B m Flower Alley (USA) - Celtic Cross by Fort Wood (USA) — **B WEBBER**

Mr F Swart — *P MXOLI*

White, orange epaulettes, striped sleeves and cap — *Ma-Section Nyakuba*

Bred by Wilgerbosdrift & Mauritzfontein — **Runs: 59 Wins:2 Places:22 Stakes Won:R297,775**

V141	25.09.30	S	Fm78	1400	L Nhlapo	52	(59)	AT	6-13	8	9.60 Mamlambo	56	83.87	33/1
J191	25.10.16	G	Mr66	1450	M V'Rensburg	56	(58)	AT	2-8	2	1.20 Gamer	58.5	91.65	5/1
J273	25.11.13	G	Mr66	1450	P Mxoli	56.5	(59)	AT	2-10	4	4.70 Calida	61.5	89.37	5/1
J299	25.11.27	Y	Fm72	1450	J Gates	53	(58)	AT	3-10	4	5.05 Ringa Ringa Roses	58.5	89.75	17/2
V377	25.12.20	G	Mr66	1400	J R Syster	55.5	[57]	AT	10-15	12	6.75 Legendary	59.5	83.61	14/1

COMMENT: Can place

10 KING BLUETOOTH — a — 2 — 52 (55) [46]

3 B g Erik The Red - Watercolormemories (IRE) by Dragon Pulse (IRE) — **C I JONKER**

Mr & Mrs C Jonker — *K MATSUNYANE*

White, red chevrons, striped sleeves, white cap — *Andries*

Bred by Varsfontein Stud — **Runs: 17 Wins:1 Places:0 Stakes Won:R49,400**

V215	25.10.28	Y	Mr68	1200	M Yeni	56.5	(72)	a	11-13	12	13.25 Peregrine Falcon	60.5	68.97	33/1
J273	25.11.13	G	Mr66	1450	K Matsunyane	54.5	(69)	a	4-10	6	5.00 Calida	61.5	89.37	66/1
V292	25.11.23	G	Mr72	1400	P Mxoli	52	(66)	a	3-7	7	14.70 Speedman	58.5	82.21	100/1
V378	25.12.20	G	Mr66	1000	K Matsunyane	54.5	(63)	a	9-12	12	13.25 There She Goes	59	57.40	125/1
T421	26.01.03	G	Mr72	1400	M K Katjedi	52	[58]	a	5-9	6	14.40 Fostinovo	61	85.43	150/1

COMMENT: Uninspiring form

END RACE

RESULT:					

PREVIEW

8 COMMANDER OF ALL is capable of better than recent and doesn't face an inspiring bunch over a step down in trip which should suit. 1 BLOOMINGTON can never be discounted in this sort of field especially with in form Venniker on who has the advantage of a 1,5kg claim. 5 CARNELO is distance suited and can be in the shake up if repeating either of his last two starts. 6 GOLDEN ASPEN has been thereabouts off her current mark and can be again. (David Thiselton 8-1-5-6)

VAAL, SATURDAY 17 JANUARY 2026

WIN • PLACE • SWINGER • EXACTA • TRIFECTA • QUARTET

460
7
14:55

Pick 3 7 Leg 1 / Double 7 Leg 1	Pick 6 Leg 4
Bipot Leg 6	Jackpot 1 Leg 3 / Jackpot 2 Leg 1
Place Accumulator Leg 5	

BETWAY SWALLOW STAKES (Listed) R225,000

1st: R133,594 2nd: R42,750 3rd: R21,375 4th: R10,688 5th: R5,344 - RCIS: R11,250

Advertised Stakes are subject to change, and deductions in terms of the Rules and Racing Operator's Conditions

(For 3 year-old Fillies)

Course Record:	MOD BARLEY	59kg	67.10s	2014.12.27	**Abt/1200m**
Class Record:	MOD BARLEY	59kg	0s	2014.12.27	

Same Trainer: (4 & 5).

DAVID THISELTON

1 ONE FINE WINTER 3 ANCHORAGE 4 RIFLE QUEEN 2 ELEGANTRIX

Equipment Change:
MALIBU t/t on .

SPEED RATINGS: Anchorage 0.39; Elegantrix 0.06; Rifle Queen -0.33; One Fine Winter -0.55

BEST AVERAGE: One Fine Winter 0.05; Elegantrix -0.24 | **BEST TIME:** Elegantrix 0.84; One Fine Winter 0.73

DAYS RESTED: Rifle Queen (153 days); Perfect Miracle (49 days); Malibu (49 days); Jazz Pianist (86 days)

1 ONE FINE WINTER — A — 8 — 60 (105) [98]

3 B f What A Winter - One Fine Day by Trippi (USA) — **S G TARRY**

Drakenstein Stud (Nom: Mrs G A Rupert) — *C HABIB*

Blue, white square, blue sleeves and cap — *Siyamcela Mtwesi*

Bred by Drakenstein Stud (Nom: Mrs G A Rupert) — **Runs: 7 Wins:3 Places:4 Stakes Won:R614,688**

T699	25.03.29	S	Nurf	1160	C Zackey	60		A	5-6	2	2.30 Golden Palm	60	70.00	4/1	
T782	25.04.26	Y	Ppst	1100	R Fourie	58		A	5-6	1	4.50 Jingleberry	58	64.92	11/10	F
S642	25.05.31	Y	Arob	1200	C Zackey	60		A	5-12	3	1.40 Direct Hit	60	68.75	4/1	**467kg**
G785	25.07.27	Y	Thek	1600	K de Melo	60	(105)	A	3-11	3	3.40 Golden Palm	60	97.39	6/1	**479kg**
T336	25.12.07	G	Grdm	1160	C Habib	57.5	[105]	A	7-7	1	0.25 Yippee Kiyay	57.5	68.59	11/2	

COMMENT: Could be hard to beat, respect

2 ELEGANTRIX — A — H — 5 — 60 (104) [97]

3 Ch f Vercingetorix - Elegantes (AUS) by Danehill Dancer (IRE) — **C SPIES**

TKP Racing (Nom: Trevelen Pillay), Messrs R P Macnab, A J van Huyssteen, & S Poriazis — *R MUNGER*

White, sapphire epaulettes, collar, armbands and cuffs, quartered cap — *Thabang William Nhlapo*

Bred by Greenacres Trust (Nom: Mr N M Shirtliff) & Hemel 'N Aarde Stud — **Runs: 12 Wins:2 Places:5 Stakes Won:R614,925**

B195	25.10.23	G	Grdf	1450	K Matsunyane	58	(106)	A	6-6	2	0.90 World Of Alice	60	87.48	9/4
T227	25.11.01	Y	Star	1400	K Matsunyane	60	(106)	HA	9-10	6	3.70 Valentina Balducci	59	85.88	4/1
T307	25.11.29	Y	Magn	1160	T Mayhew	57	(106)	HA	5-19	14	9.45 Mia Moo	61.5	68.93	20/1
T353	25.12.16	G	Grdm	1400	K Matsunyane	56	(104)	HA	3-8	2	3.30 One Eye On Vegas	56	84.24	20/1
T422	26.01.03	G	F101	1160	R Munger	58	[104]	HA	2-11	8	4.25 Chrome Tourmaline	60	66.69	4/1

COMMENT: Capable here, include

3 ANCHORAGE — A — 1 — 58 (101) [94]

3 Ch f Vercingetorix - Polar Trip by Trippi (USA) — **C/T DAWSON**

Messrs D D MaClean, L M Nestadt, Gary Player Stud Farm (Pty) Ltd & Reon Barnard — *S MOODLEY*

Dayglo orange, black spots, dayglo green collar and sleeves, dayglo orange cap — *Amos Nondwe*

Bred by Klawervlei Stud — **Runs: 7 Wins:2 Places:4 Stakes Won:R228,456**

T894	25.06.15	G	Juvf	1160	M Yeni	57		A	4-8	2	1.50 Versace Onthetrack	60	67.98	5/4	F
J971	25.07.17	G	Juvf	1200	S Moodley	57		A	1-5	1	1.70 Alpine Jet	57	72.02	18/10	F
J155	25.10.04	G	Jscf	1450	S Moodley	51.5	(89)	A	5-11	7	10.65 Callmegetrix	59.5	88.67	25/2	
J301	25.11.27	Y	Fm92	1000	S Moodley	53.5	(89)	A	3-9	1	1.30 Manyeleti	53.5	59.52	7/2	
T389	25.12.27	G	Soph	1000	M Yeni	55.5	[96]	A	5-5	3	1.20 Constellation	60	57.92	11/2	

COMMENT: Holding form, chance

4 RIFLE QUEEN — A — 9 — 58 (96) [89]

3 B f Buffalo Bill Cody (IRE) - Elusive Force by Elusive Fort — **A P PETER**

Mr G G Palmer & Mrs D Palmer — *G LERENA*

Purple, mauve star and sleeves, purple stars, mauve cap, purple star — *Jackson*

Bred by Narrow Creek Stud — **Runs: 2 Wins:2 Places:0 Stakes Won:R127,656**

T998	25.07.26	G	Mjpm	1160	L Nhlapo	57.5		A	6-11	1	1.50 Clever Trevor	57.5	69.18	25/1	
J43	25.08.17	G	Fm74	1200	L Nhlapo	60	[88]	A	4-6	1	3.20 Blushing Bloom	60	71.93	33/20	F

COMMENT: Could be anything

5 PERFECT MIRACLE — A — 6 — 58 (95) [88]

3 B f Hawwaam - Freddy's Sister by Tiger Ridge (USA) — **A P PETER**

Mrs S Viljoen — *C MURRAY*

Blue, shocking pink band of diamonds and sleeves, checked diamond cap — *Simon*

Bred by Klawervlei Stud — **Runs: 4 Wins:2 Places:0 Stakes Won:R113,050**

T19	25.08.09	G	Mdnf	1160	C Little	58		A	2-8	1	6.25 Lost For Words	58	68.77	33/10	
J157	25.10.04	G	Grdf	1200	C Habib	56.5	(95)	A	4-7	1	0.20 Pretty Persuasive	56.5	73.23	17/10	
T232	25.11.01	Y	F100	1160	S Moodley	52.5	(95)	A	6-7	5	3.20 Calantha	54.5	70.26	63/100	F
T307	25.11.29	Y	Magn	1160	M Yeni	54	[95]	A	2-19	12	8.55 Mia Moo	61.5	68.93	40/1	

COMMENT: Will be there

6 MALIBU — A T — 7 — 58 — (92) [85]

3 Ch f The United States (IRE) - Mysterio by Trippi (USA) — **M N HOUDALAKIS**
Mrs H Kuhn — *P MXOLI*
Black, white cross, black sleeves, red cap — *Carlitos Mathe*
Bred by Wicklow Stud — **Runs: 4 Wins:2 Places:1** — **Stakes Won:R146,875**

J690	25.03.27	Y	Mjpf	1000	C Zackey	60		A	3-6	1	6.75	Red Caramel	60	60.80	13/10	F
T782	25.04.26	Y	Ppst	1100	C Zackey	58		A	3-6	4	5.00	One Fine Winter	58	64.92	4/1	
V109	25.09.18	G	Fm78	1200	C Zackey	59	(89)	A	2-12	1	1.00	Blindfire	59	69.14	3/1	
T307	25.11.29	Y	Magn	1160	M V'Rensburg	53	[92]	A	18-19	9	7.05	Mia Moo	61.5	68.93	40/1	

COMMENT: Will be a challenger

7 JAZZ PIANIST — A — 2 — 58 — (85) [78]

3 B f Rafeef (AUS) - Mary Lou by Rich Man's Gold (USA) — **R R SAGE**
Wilgerbosdrift (Pty) Ltd (Nom: Mrs M Slack) — *J R SYSTER*
Black, scarlet cap — *Joe*
Bred by Wilgerbosdrift & Mauritzfontein — **Runs: 4 Wins:1 Places:2** — **Stakes Won:R83,344**

T765	25.04.19	G	Mjpf	1000	K Matsunyane	60		A	4-11	3	3.30	Mystical Miss	60	57.85	17/2	
T839	25.05.17	G	Mjpf	1160	K Matsunyane	60		A	4-11	3	2.95	Limerick Lace	60	68.30	2/1	F
T914	25.06.23	G	Mjpf	1000	G Lerena	60		A	3-10	1	2.20	Dondoyaki	60	58.34	1/1	F
B198	25.10.23	G	Fm97	1000	K Matsunyane	52	[85]	A	1-9	8	10.00	Green Flash	50.5	56.27	10/1	

COMMENT: Tough task ahead

8 SEASON'S GREETINGS — T — 4 — 58 — (81) [74]

3 B f Potala Palace - Winter Reserve by Western Winter (USA) — **C BINDA**
Ridgemont (Nom: Mr Craig Kieswetter) & Mr Devin Heffer — *K MATSUNYANE*
Dark green, blue sleeves, white cap — *Cloud Ndoro*
Bred by Ridgemont Highlands — **Runs: 6 Wins:1 Places:2** — **Stakes Won:R71,894**

T868	25.06.03	G	Mjpf	1160	G Lerena	60			3-9	3	1.50	Fair Proposal	60	68.30	10/1	
T933	25.06.28	G	Mdnf	1160	G Lerena	57			11-11	1	2.10	Queensland	57	68.85	2/1	
J275	25.11.13	G	Fm76	1200	C Habib	60	(86)		4-9	4	2.90	Maverick Queen	56.5	72.73	25/2	
B331	25.12.04	S	Fm78	1200	C Murray	60	(86)		1-11	6	2.95	Western Wishes	55.5	71.57	11/2	
B386	25.12.23	G	Fm76	1000	C Habib	60	[84]	T	11-12	7	4.00	Deal Maker	55	57.33	5/1	

COMMENT: Quartet chance

9 TAKING A RISK — A — 3 — 58 — (73) [66]

3 B f Fire Away (USA) - Risk Taker by Frankel (GB) — **M G AZZIE**
Mr D Chinsammy, Sunstone Farming (Pty) Ltd (Miss C Soal) & TKP Racing (Nom: Trevelen Pillay) — ** T MAYHEW*
Red, black epaulettes and cap — *Sergio*
Bred by Millstream Farm — **Runs: 10 Wins:1 Places:5** — **Stakes Won:R147,250**

T225	25.11.01	Y	Mdnf	1160	J Mariba	59	(74)	A	1-15	11	9.00	Quiet Winter	59	69.26	125/1	
V286	25.11.23	G	Mdnm	1000	J Mariba	56.5	(72)	A	7-8	2	3.70	Old Fashioned	60	57.40	40/1	
J315	25.12.02	S	Mdwf	1000	S Mosia	60	(72)	A	3-9	2	2.75	Plumbago Park	60	61.01	33/10	
T350	25.12.16	G	Mdnf	1160	T Mayhew	60	(73)	A	6-8	2	3.50	Inspiration	60	69.05	10/1	
T399	25.12.30	G	Mdnm	1000	T Mayhew	57.5	[73]	A	3-7	1	1.20	Stoneywood	57.5	58.65	5/4	F

COMMENT: Quartet chance

END RACE

RESULT:					

PREVIEW

1 ONE FINE WINTER won in fine style last time and is a reliable sort. 3 ANCHORAGE would have got closer last time if she had not tried to bite the winner so is a contender if behaving. 4 RIFLE QUEEN has impressed in both starts and this unbeaten filly returns from a five month layoff. 2 ELEGANTRIX has class and this might well be her best trip. (David Thiselton 1-3-4-2)

VAAL, SATURDAY 17 JANUARY 2026

WIN • PLACE • SWINGER • EXACTA • TRIFECTA • QUARTET

461
8
15:35

Pick 3 8 Leg 1 / Double 8 Leg 1	Pick 6 Leg 5
Not Included in Bipot	Jackpot 1 Leg 4 / Jackpot 2 Leg 2
Place Accumulator Leg 6	

TAB 4RACING APP MR 84 HANDICAP R125,000

1st: R74,219 2nd: R23,750 3rd: R11,875 4th: R5,938 5th: R2,969 - RCIS: R6,250

Advertised Stakes are subject to change, and deductions in terms of the Rules and Racing Operator's Conditions

(Open)

Course Record:	RULERSHIP	54kg	55.30s	2023.12.09	**Abt/1000m**
Class Record:	WHORLY WHORLY	61.5kg	56.06s	2019.02.28	

Same Trainer: (1 & 9); (2 & 7); (8 & 11).

DAVID THISELTON

4 XENOPHON 5 VANAKKAM 3 PLUS FOUR 2 RAFA BAY

Equipment Change:

SPEED RATINGS: Vanakkam 0.95; Rafa Bay 0.84; Plus Four 0.81; Dontshootthebarman 0.42

BEST AVERAGE: Plus Four 0.44; Dontshootthebarman 0.40 | **BEST TIME:** Vanakkam 0.95; Rafa Bay 0.84

DAYS RESTED: Vanakkam (51 days); Caroline Island (343 days); Kwagga Blitz (68 days)

1 DONTSHOOTTHEBARMAN — a — J — 9 — 64.5 — (93) [93]

6 B g Visionaire (USA) - Aquila Jet by Jet Master — **C BINDA**
Hollywood Racing (Nom: Mr A Delpech) — *C HABIB*
Yellow, purple stars, yellow cap, purple star — *Nyanisile Gwampa*
Bred by Lammerskraal Stud — **Runs: 33 Wins:7 Places:10** — **Stakes Won:R544,450**

T935	25.06.28	G	Mr86	1000	R Danielson	62.5	(91)	Ka	2-9	3	3.00	Rafa Bay	55	57.61	14/1	
T1001	25.07.26	G	Mr84	1000	R Danielson	63.5	(91)	Ka	2-12	10	13.25	Espinoza	57	58.15	25/1	
J110	25.09.20	G	Mr84	1000	R Danielson	63.5	(91)	Ja	2-8	2	1.75	Roaming Spirit	60	58.24	33/1	
V213	25.10.28	Y	Mr94	1000	C Habib	58.5	(91)	Ja	9-11	11	8.00	Espinoza	56.5	55.48	50/1	
T359	25.12.16	G	Mr80	1000	C Habib	65.5	[91]	Ja	1-10	1	0.05	Abound	65.5	58.00	33/1	

COMMENT: Gutsy last win

2 RAFA BAY — A — B — 1 — 62.5 — (89) [89]

4 B g Rafeef (AUS) - Torra Bay (AUS) by Cape Cross (IRE) — **A P PETER**
Mr Deven Govender, Hyperpaint Syndicate (Nom: Mr D T Peter) & TKP Racing (Nom: Trevelen Pillay) — ** S VALJALO (4.0)*
Red, white epaulettes, red sleeves, striped cap — *Kamva*
Bred by Avontuur Thoroughbred Farm — **Runs: 16 Wins:3 Places:7** — **Stakes Won:R335,881**

B856	25.05.22	G	Mr80	1000	J Mariba	57.5	(78)	BA	6-12	3	1.35	Nazare	54.5	57.24	4/1	
T935	25.06.28	G	Mr86	1000	G Lerena	55	(78)	BA	8-9	1	2.70	Hemisphere	55	57.61	83/100	F
V212	25.10.28	Y	Mr80	1000	S Valjalo	58	(84)	BA	5-8	1	0.20	Vanakkam	58	57.51	6/1	
V290	25.11.23	G	Midd	1000	S Valjalo	52	(88)	BA	5-9	3	0.50	Gimmethegoodlife	60	56.54	9/2	
T393	25.12.27	G	Mr96	1000	G Lerena	56	[88]	BA	6-9	2	0.25	Plus Four	53	57.67	9/4	F

COMMENT: Holding solid form, be there

3 PLUS FOUR — A T — B — 11 — 62 — (88) [88]

5 B g Vercingetorix - Shadows In The Sun by Jet Master — **C/T DAWSON**
Gary Player Stud Farm (Pty) Ltd & D D MacLean — *# R A VENNIKER (1.5)*
Black, white hooped cap — *Mncedisi Mpalanga*
Bred by La Berg Stud — **Runs: 16 Wins:3 Places:5** — **Stakes Won:R294,475**

J962	25.07.10	G	Mr84	1200	S Khumalo	60.5	(85)	A	8-9	6	3.90	Ensuing	59	71.68	7/2	
J53	25.08.23	G	Midd	1450	S Moodley	52	(85)	AT	1-13	3	2.30	Pressonregardless	56	88.37	5/4	F
J175	25.10.11	G	Midd	1200	S Moodley	52	(85)	BAT	3-9	3	0.50	Pennsylvania	56	72.08	5/2	F
V284	25.11.20	Y	Co2m	1400	M Yeni	52	(85)	BAT	3-7	5	4.70	Champion Warrior	54.5	81.29	25/2	
T393	25.12.27	G	Mr96	1000	R A Venniker	53	[85]	BAT	5-9	1	0.25	Rafa Bay	53	57.67	8/1	

COMMENT: Gutsy last win, chance again

4 XENOPHON — A — 10 — 59.5 — (83) [83]

4 Ch g Vercingetorix - Dream De Ra (GB) by Oasis Dream (GB) — **S G TARRY**
Mr A R & Mrs A B L Beck — *G LERENA*
Brown, white v bib, white cap, brown spots — *Sibongiseni Jack*
Bred by Avontuur Thoroughbred Farm — **Runs: 8 Wins:2 Places:6** — **Stakes Won:R219,188**

B1008	25.07.31	G	Mdnm	1200	P Strydom	60	(73)	A	6-10	1	4.60	Power Of Pearls	60	70.24	5/10	F
V124	25.09.25	S	Mr76	1200	C Zackey	59.5	(75)	A	4-9	2	0.50	Hong Kong	59	73.07	28/10	
T207	25.10.26	G	Mr74	1160	C Zackey	62	(78)	A	2-7	1	1.20	Spy Story	62	68.96	56/100	F
V289	25.11.23	G	Mr85	1000	C Zackey	58.5	(82)	A	7-7	2	2.40	Constellation	60.5	56.31	2/1	F
B366	25.12.18	G	Mr86	1200	S Khumalo	58.5	[83]	A	4-8	2	1.25	Fully Loaded	57	69.54	14/10	F

COMMENT: Holding solid form, big chance

5 VANAKKAM — A — 2 — 59 — (89) [82]

3 B f Vercingetorix - Grande Roche (AUS) by High Chaparral (IRE) — **M PANDARAM**
Mr M Pandaram — *K MATSUNYANE*
Dark blue, yellow hoop, yellow and dark blue hooped sleeves, yellow and black striped cap, b — *Martin Velson*
Bred by Maine Chance Farms (Pty) Ltd — **Runs: 8 Wins:2 Places:3** — **Stakes Won:R214,850**

G661	25.06.07	G	Devo	1400	K A Brewer	58		A	2-7	7	9.70	Quickstepgal	60	86.78	20/1	
G784	25.07.27	Y	Umks	1200	K Matsunyane	56.5	(83)	A	9-11	9	6.40	Zalatoris	60	71.64	66/1	442kg
B142	25.10.02	G	Mdnf	1000	G Samo-Burthia	55	(83)	A	1-8	1	1.30	Tempranillo	55	56.90	7/2	
V212	25.10.28	Y	Mr80	1000	G Samo-Burthia	53.5	(83)	A	2-8	2	0.20	Rafa Bay	58	57.51	5/1	
J302	25.11.27	Y	Fm75	1000	K Matsunyane	60	[85]	A	3-12	1	0.10	Waiting On Charlie	60	58.47	9/4	F

COMMENT: In top form, strong contender

6 HALBERDIER — A T — B — 7 — 59 — (82) [82]

5 B g New Predator (AUS) - Winter Heart by Western Winter (USA) — **B B RUITERS**
Wilgerbosdrift (Pty) Ltd (Nom: Mrs M Slack) — *M K KATJEDI*
Black, scarlet cap — *Sabelo*
Bred by Mr L M F Wernars — **Runs: 38 Wins:5 Places:7** — **Stakes Won:R437,000**

T26	25.08.09	G	M100	1160	M K Katjedi	55	(90)	AT	5-9	8	8.50	Slinky Mapimpi	58.5	67.92	25/1	
V213	25.10.28	Y	Mr94	1000	C Murray	57.5	(89)	BAT	3-11	9	7.30	Espinoza	56.5	55.48	75/1	
V290	25.11.23	G	Midd	1000	C Murray	56	(88)	BAT	9-9	8	2.05	Gimmethegoodlife	60	56.54	100/1	
T338	25.12.07	G	Mr96	1160	P Mxoli	55	(86)	BAT	6-12	11	6.70	Miami Mountain	56	68.05	100/1	
T393	25.12.27	G	Mr96	1000	K Matsunyane	54	[84]	BAT	7-9	7	4.75	Plus Four	53	57.67	33/1	

COMMENT: Quartet chance

7 CAROLINE ISLAND — A — 5 — 58.5 — (88) [81]

3 B f Querari (GER) - Sun Up (IRE) by Dawn Approach (IRE) — **A P PETER**
Messrs J J Habib, G, K & M M Nassif — *S MOODLEY*
Red, red and grey checked sleeves, grey cap, red star — *Ricardo Mabunda*
Bred by Wilgerbosdrift & Mauritzfontein — **Runs: 3 Wins:1 Places:2** — **Stakes Won:R146,250**

T342	24.11.30	G	Mjpm	0800	A Domeyer	57.5		A	6-13	2	0.30	Glastonbury	56	46.86	6/1	
T387	24.12.16	G	Mjpm	0800	C Zackey	57.5		A	5-6	1	1.30	Arashi	57.5	46.26	91/100	F
T550	25.02.08	G	Juvm	1000	G Lerena	60		A	8-8	3	4.00	Easy Tiger	60	57.87	9/2	

COMMENT: Has scope to go well here

8 ROCK OF BISMANTOVA — A — J — 8 — 58.5 — (81) [81]

5 B g Futura - Castelnova by Judpot (USA) — **C SPIES**
Messrs S Govender, C D Brown & R P Macnab — ** T MAYHEW*
Navy blue, red and navy blue checked diagonally, red sleeves, navy cap. — *Pule Joshua Tau*
Bred by Applewood Trading (Pty) Ltd T/A Ndoro Stud — **Runs: 25 Wins:3 Places:8** — **Stakes Won:R257,612**

S721	25.06.29	G	Cl3m	1200	C Maujean	54.5	(85)	JA	1-10	9	16.30	Soho Star	59	67.24	16/1	530kg
V140	25.09.30	S	M100	1400	N Klink	52.5	(85)	JA	4-14	5	3.50	Potberrie	60	83.20	50/1	
V266	25.11.11	S	Mr96	1200	K Matsunyane	53.5	(83)	JA	5-12	6	5.50	Silver Tudor	59	68.13	14/1	
J300	25.11.27	Y	Mr84	1450	K Matsunyane	59	(82)	JA	1-12	10	21.90	Palace Prince	58	90.52	33/1	
V376	25.12.20	G	Mr84	1500	K Matsunyane	59	[82]	JA	5-19	16	15.20	Wayne	55	86.60	125/1	

COMMENT: Uninspiring form

9 KWAGGA BLITZ — 3 — 58 — (80) [80]

4 B g Captain Of All - African Honey by Silvano (GER) — **C BINDA**
Hollywood Racing (Nom: Mr A Delpech) — *C MAUJEAN*
Yellow, purple stars, yellow cap, purple star — *Bateman Manyara*
Bred by Walter and Fran Cowe (Black Swan Stud) — **Runs: 20 Wins:3 Places:8** — **Stakes Won:R363,562**

N675	25.06.11	N	Cl4m	1200	C Maujean	56.5	(75)	C	6-10	1	0.40	Super Fast	56.5	68.93	40/1	495kg
S722	25.06.29	G	Kcsm	1200	C Maujean	60	(77)	C	12-14	2	2.70	Gorgeous Guy	61.5	69.17	14/1	500kg
S35	25.08.10	G	Cl4m	1200	C Habib	58.5	(77)	C	7-8	1	0.40	Teriyaki	58.5	69.49	7/2	F 506kg
K155	25.11.02	G	Cl4m	1200	C Habib	59	(80)	C	9-14	10	8.10	One Liner	58	72.04	50/1	499kg
W171	25.11.10	G	Ccsm	1400	C Little	61.5	[80]		6-9	9	18.20	Marcus Aurelius	57	85.88	25/1	500kg

COMMENT: Uninspiring recent runs

10 KIA KAHA — A T — 6 — 56 — (76) [76]

4 Ch f Var (USA) - New Zealand by Trippi (USA) — **M G AZZIE**
Drakenstein Stud (Nom: Mrs G A Rupert) — ** J BOTES (2.5)*
Blue, white square, blue sleeves and cap — *Zamakhaya*
Bred by Drakenstein Stud (Nom: Mrs G A Rupert) — **Runs: 14 Wins:2 Places:5** — **Stakes Won:R179,675**

J926	25.06.26	G	Fm92	1000	M Yeni	54.5	(83)	A	3-11	3	2.10	Miss Argonaut	56.5	58.55	11/2	
B993	25.07.24	G	Fm92	1000	K A Brewer	55	(83)	A	1-8	7	8.00	Global Thunder	49	55.96	25/2	
B198	25.10.23	G	Fm97	1000	J Mariba	52.5	(82)	A	3-9	7	8.80	Green Flash	50.5	56.27	14/1	
J301	25.11.27	Y	Fm92	1000	M Yeni	54	(80)	AT	6-9	6	5.85	Anchorage	53.5	59.52	25/1	
T359	25.12.16	G	Mr80	1000	M Yeni	59	[78]	AT	2-10	5	2.45	Dontshootthebarman	65.5	58.00	25/1	

COMMENT: Place chance

11 SERGEANT SOQRAT — A T — B — 4 — 55 — (81) [74]

3 B g Soqrat (AUS) - Mohallela (AUS) by Exceed And Excel (AUS) — **C SPIES**
Messrs D G Bailie, A Harilall, R P Macnab, X Spies, Mrs I Reddy, Adv J J B Schutte & Waste Glass Recovery (Pty) Ltd (Nom: J H de Lange) — *L NHLAPO*
White and blue quartered diagonally, checked diamond sleeves, quartered cap — *Thabang William Nhlapo*
Bred by Shadwell Stud — **Runs: 14 Wins:1 Places:3** — **Stakes Won:R107,956**

J151	25.10.04	G	Mdnm	1600	K Matsunyane	60	(75)	BA	5-10	5	11.80	My Lucky Charm	60	102.40	50/1	
B178	25.10.14	G	Mdnm	1200	K Matsunyane	59	(70)	BAT	1-9	4	2.75	Golden Operator	59	70.52	80/1	
V236	25.11.04	G	Mdnm	1400	K Matsunyane	58	(78)	BAT	2-16	10	10.60	Wayne	58	83.00	40/1	
J268	25.11.13	G	Mdnm	1200	K Matsunyane	59	(77)	BAT	4-11	1	0.30	Power Of Pearls	59	72.99	50/1	
V372	25.12.20	G	Mr76	1200	M K Katjedi	58.5	[81]	BAT	3-15	15	11.10	Rockaroundtheclock	58	69.34	100/1	

COMMENT: Uninspiring form

END RACE

RESULT:					

PREVIEW

4 XENOPHON is talented and could get it right here. 5 VANAKKAM is on the up and should go close. 3 PLUS FOUR won well last time and has a chance with a repeat. 2 RAFA BAY is in good form and has a chance. (David Thiselton 4-5-3-2)

VAAL, SATURDAY 17 JANUARY 2026

WIN • PLACE • SWINGER • EXACTA • TRIFECTA • QUARTET

462
9
16:10

Double 9 Leg 1	Pick 6 Leg 6
Not Included in Bipot	Jackpot 2 Leg 3
Place Accumulator Leg 7	

#YOUCANBETONUS! FM 80 HANDICAP (F & M) R112,500

1st: R66,797 2nd: R21,375 3rd: R10,688 4th: R5,344 5th: R2,672 - RCIS: R5,625

Advertised Stakes are subject to change, and deductions in terms of the Rules and Racing Operator's Conditions

(For Fillies and Mares)

Course Record: MOD BARLEY 59kg 67.10s 2014.12.27

Class Record: MIDNIGHT GEM 56kg 68.99s 2022.02.10

Abt/1200m

Same Trainer: (4 & 9); (5 & 8); (6 & 7 & 10); (11 & 14).

DAVID THISELTON

10 PLAY WITH THE WIND 7 CAPTAIN SELVIE 4 MAVERICK QUEEN 8 QUIET WINTER

Equipment Change:

SPEED RATINGS: Maverick Queen -0.04; Play With The Wind -0.36; Waiting On Charlie -0.39; Captain Selvie -0.40

BEST AVERAGE: Maverick Queen 0.17; Waiting On Charlie -0.52

BEST TIME: Maverick Queen 0.97; Waiting On Charlie 0.73

DAYS RESTED: Heavyliesthecrown (65 days); Captain Selvie (44 days); Willow Lady (77 days); Angel's Oasis (80 days)

1 HEAVYLIESTHECROWN A 13 61 (82) [82]

4 B f Rafeef (AUS) - Princess Ofthe Sky by Jet Master — **J J VAN VUUREN**

Wernars Family — *K DE MELO*

White, black fleur de lys, red sleeves, black collar and cuffs, black and white striped cap — *Dube*

Bred by Patricia Devine Investments (Pty) Ltd — **Runs: 4 Wins:1 Places:0 Stakes Won:R68,000**

J650	25.03.13	Y	Mdrf	1200	S Khumalo	60		A	1-9	1	3.00 Tana Maree	60	74.47	9/2
J780	25.04.27	Y	Nvhm	1200	C Maujean	56.5	(85)	A	5-6	6	13.25 Espinoza	54	72.67	9/4
B180	25.10.14	G	Grdm	1000	L Nhlapo	54	(85)	A	1-5	5	7.60 African Pride	54.5	55.78	33/1
J274	25.11.13	G	Fm92	1200	L Nhlapo	55	[82]	A	4-8	8	26.00 Rachel Wall	60	72.29	40/1

COMMENT: Uninspiring form

2 VALIEVA A T 7 61 (82) [82]

4 B f Var (USA) - Return To Power by Trippi (USA) — **F BRONKHORST**

Dr M Taljaardt & Messrs F Bronkhorst & M S Jolly — ** J BOTES (2.5)*

Lime greenandroyal blue qtd diagonally,green collar,blue slvs,green chevrons,blue cap,green — *Zuzile*

Bred by Miss Pippa Mickleburgh — **Runs: 30 Wins:3 Places:9 Stakes Won:R321,756**

V108	25.09.18	G	Fm98	1200	S Moodley	53	(84)	AT	4-8	5	5.10 Komati River	50	68.71	33/10
J132	25.09.28	G	Fm92	1450	S Moodley	55.5	(84)	AT	5-9	8	6.50 Twostep Queen	57.5	89.81	16/1
J301	25.11.27	Y	Fm92	1000	C Murray	56	(84)	AT	9-9	5	4.85 Anchorage	53.5	59.52	80/1
B330	25.12.04	S	Fm97	1200	M K Katjedi	53.5	(84)	AT	8-10	7	4.45 Tuscan Romance	52	71.19	16/1
B385	25.12.23	G	Fm91	1000	S Khumalo	56	[83]	AT	8-10	9	5.65 Bosum Buddy	56	56.76	16/1

COMMENT: Quartet chance

3 SISTER GOLDEN HAIR A 2 59.5 (86) [79]

3 B f Captain Of All - Mysterious Jet by Jet Master — **W/W MARWING**

Chamarel Racing Syndicate & Mrs K Marwing-Christensen — ** K J LIHABA*

White, mauve sash. white sleeves, mauve cuffs and cap — *Jose`*

Bred by Nadeson Park Stud — **Runs: 8 Wins:2 Places:2 Stakes Won:R177,250**

T767	25.04.19	G	Juvm	1400	K J Lihaba	57		A	3-6	2	1.50 Red Penny	57	88.95	33/10
B848	25.05.22	G	Juvf	1500	G Lerena	60		A	6-6	1	0.75 Littlemisssplendid	60	91.49	3/1 F
J274	25.11.13	G	Fm92	1200	K J Lihaba	53.5	(89)	A	5-8	7	6.60 Rachel Wall	60	72.29	25/1
T309	25.11.29	Y	Fmil	1600	K J Lihaba	59	(89)	A	3-15	10	9.70 Hazy Dazy	59	101.73	20/1
B384	25.12.23	G	Fm77	1450	K J Lihaba	60	[89]	A	6-10	10	8.75 Fire In Her Soul	57.5	86.92	20/1

COMMENT: Uninspiring form

4 MAVERICK QUEEN A T 3 59 (78) [78]

4 B f Captain Of All - Rebel Queen by Kahal (GB) — **S G TARRY**

Haraka Bloodstock(J Pieters) G Ambrose,C Spalding,D & M Slade,S & T Cawdry,B Taylor, D Priest, A Doyle,L Du Plessis & B Holland — *C MURRAY*

White, navy and lilac spot, navy sleeves, white cuffs, navy cap, lilac hoop — *Masimphiwe Nkala*

Bred by La Berg Stud — **Runs: 14 Wins:3 Places:5 Stakes Won:R225,656**

J130	25.09.28	G	Novh	1200	G Samo-Burthia	50.5	(68)	AT	3-6	4	1.90 Stormy Day	59	73.16	33/1
J188	25.10.16	G	Fm74	1200	G Samo-Burthia	53.5	(66)	AT	1-7	1	0.05 Whirlybird	53.5	74.10	33/10
V215	25.10.28	Y	Mr68	1200	G Samo-Burthia	58	(69)	AT	8-13	3	3.25 Peregrine Falcon	60.5	68.97	4/1
J275	25.11.13	G	Fm76	1200	C Zackey	56.5	(69)	AT	6-9	1	2.20 Bright And Brazen	56.5	72.73	2/1 F
V372	25.12.20	G	Mr76	1200	R Fourie	60	[76]	AT	11-15	2	0.70 Rockaroundtheclock	58	69.34	5/1

COMMENT: Holding consistent form

5 MISS NOVAX A 5 58.5 (84) [77]

3 B f Flower Alley (USA) - Leeway by Captain Al — **M N HOUDALAKIS**

Messrs P J Pascoe, A R Viljoen, S M Davis & Mrs N A Davis — *C MAUJEAN*

Black and white hoops, dayglo pink sleeves and cap — *Michael Mthimkulu*

Bred by Reed Valley Stud — **Runs: 4 Wins:1 Places:1 Stakes Won:R81,775**

B711	25.04.03	S	Mjpf	1200	C Zackey	60		A	5-7	1	0.30 Red Amber	60	76.71	15/10 F
B848	25.05.22	G	Juvf	1500	R Danielson	60		A	1-6	5	3.50 Sister Golden Hair	60	91.49	5/2
V210	25.10.28	Y	Grdf	1200	C Zackey	55.5	(86)	A	2-5	4	6.25 Rachel Wall	56	71.51	16/1
B385	25.12.23	G	Fm91	1000	C Maujean	53.5	[86]	A	10-10	6	3.80 Bosum Buddy	56	56.76	25/1

COMMENT: Can get closer

6 DEZIRE A 1 58 (76) [76]

4 B f Vercingetorix - Lightning Bird by Jet Master — **A P PETER**

Mr I Levitan — *# M MICHEL (1.5)*

Red, green braces and sleeves, red cap — *Joseph*

Bred by Narrow Creek Stud — **Runs: 3 Wins:1 Places:0 Stakes Won:R56,250**

V860	25.05.29	G	Mdnf	1200	K J Lihaba	60		A	1-18	1	1.00 Hotaru	60	70.29	25/2
V907	25.06.19	G	Fm76	1200	C Habib	59	(76)	A	13-17	10	9.65 Flight Of A Condor	59	69.61	3/1 F
V372	25.12.20	G	Mr76	1200	M Michel	58.5	[76]	A	7-15	7	4.65 Rockaroundtheclock	58	69.34	20/1

COMMENT: Capable of challenging

7 CAPTAIN SELVIE A 14 57.5 (82) [75]

3 B f Captain Of All - Sylvie by Dupont (GB) — **A P PETER**

Kestorm Investments (Nom: Mr Kenneth Pillay) — *C HABIB*

Red,white stars and collar,black sleeves,white stars and cuffs,black cap,white stars,red peak — *Ernesto*

Bred by Mr P G de Beyer — **Runs: 5 Wins:1 Places:2 Stakes Won:R92,612**

B711	25.04.03	S	Mjpf	1200	M Yeni	60		A	1-7	4	2.70 Miss Novax	60	76.71	2/1
V746	25.04.15	Y	Mdnf	1000	A Fortune	57		A	8-10	1	0.40 Eight Hats	57	58.10	8/1
T827	25.05.11	G	Fm76	1000	M K Katjedi	53.5	(82)	A	14-14	2	1.50 My One And Only	59.5	57.75	7/2
T233	25.11.01	Y	Fm82	1160	G Lerena	55.5	(83)	A	8-15	5	3.00 Lost For Words	56.5	70.08	15/2
B331	25.12.04	S	Fm78	1200	G Lerena	58.5	[83]	A	4-11	5	2.55 Western Wishes	55.5	71.57	7/2 F

COMMENT: Always there, respect

8 QUIET WINTER A 11 57.5 (82) [75]

3 B f What A Winter - Queen Of Quiet by Kingsbarns (IRE) — **M N HOUDALAKIS**

Drakenstein Stud (Nom: Mrs G A Rupert) — *R MUNGER*

Blue, white square, blue sleeves and cap — *Marcus Macamo*

Bred by Drakenstein Stud (Nom: Mrs G A Rupert) — **Runs: 6 Wins:1 Places:4 Stakes Won:R106,669**

V746	25.04.15	Y	Mdnf	1000	C Zackey	57		A	7-10	4	1.50 Captain Selvie	57	58.10	18/10 F
T19	25.08.09	G	Mdnf	1160	C Zackey	58		A	8-8	3	8.45 Perfect Miracle	58	68.77	5/10 F
V136	25.09.30	S	Mdnf	1200	C Zackey	58	(80)	A	4-9	2	3.30 Lost For Words	60	71.01	18/10 F
T225	25.11.01	Y	Mdnf	1160	C Zackey	59	(80)	A	12-15	1	3.50 Wings Of Kildra	59	69.26	9/4 F
T358	25.12.16	G	Novh	1160	K de Melo	54.5	[82]	A	7-12	6	2.30 Antonio Gaudi	57	68.10	10/1

COMMENT: Wasn't far in last, be there

9 MAGIC CARPET RIDE A 4 57.5 (75) [75]

4 Ch f Willow Magic (AUS) - Ikimasu by Admire Main (JPN) — **S G TARRY**

J Lahoud, A Lahoud, L Pogir, S Poriazis, Cliff Simaan, Craig Zoghby, Gary Citron, B G Gardner, M A Currie & Kenny Govender — *M K KATJEDI*

Orange, white sash, orange sleeves, white chevrons, quartered cap, orange peak — *Thandile*

Bred by Bush Hill Stud — **Runs: 5 Wins:1 Places:2 Stakes Won:R93,812**

T889	25.06.08	G	Mdnf	1160	C Zackey	60		A	7-12	4	4.65 Tuscan Romance	60	69.27	16/1
V135	25.09.30	S	Mdnf	1200	C Zackey	60		A	10-11	2	0.05 United Offer	58	70.29	33/10
T305	25.11.29	Y	Cmdm	1160	G Lerena	57.5		A	14-19	7	10.50 Splittheeights	59	69.51	5/1
T351	25.12.16	G	Mdnm	1160	G Lerena	57.5	(75)	A	7-7	1	0.50 Trombolines	57.5	68.68	15/10 F
T415	26.01.01	G	Fm80	1400	C Habib	57.5	[75]	A	2-7	6	10.25 Al Greenga	55.5	86.85	33/10

COMMENT: Ignore last run, be there

10 PLAY WITH THE WIND A 6 57.5 (75) [75]

4 B f Elusive Fort - Windspiel by Captain Al — **A P PETER**

Kestorm Investments (Nom: Mr Kenneth Pillay) — *G LERENA*

Red,white stars and collar,black sleeves,white stars and cuffs,black cap,white stars,red peak — *Lorrence*

Bred by Oldlands Stud — **Runs: 3 Wins:1 Places:1 Stakes Won:R67,331**

V860	25.05.29	G	Mdnf	1200	J Penny	60		A	4-18	15	21.50 Dezire	60	70.29	100/1
T335	25.12.07	G	Mdnf	1160	S Valjalo	56		A	13-16	1	4.70 Inspiration	56	68.38	100/1
V372	25.12.20	G	Mr76	1200	S Valjalo	55.5	[75]	A	15-15	4	2.30 Rockaroundtheclock	58	69.34	7/2 F

COMMENT: Good last run, has scope

11 CLAIRWOOD ROSE A 8 56 (79) [72]

3 B f Master Of My Fate - Fairyinthewoods by Count Dubois (GB) — **P F MATCHETT**

TKP Racing (Nom: Trevelen Pillay) — *# R A VENNIKER (1.5)*

White, sapphire epaulettes, collar, armbands and cuffs, quartered cap — *Silas*

Bred by Nadeson Park Stud — **Runs: 10 Wins:1 Places:3 Stakes Won:R102,431**

J157	25.10.04	G	Grdf	1200	G Samo-Burthia	52	(85)	A	5-7	3	2.45 Perfect Miracle	56.5	73.23	17/2
B198	25.10.23	G	Fm97	1000	M K Katjedi	52	(85)	A	5-9	5	4.80 Green Flash	50.5	56.27	6/1
T233	25.11.01	Y	Fm82	1160	M Yeni	56.5	(85)	A	7-15	8	8.10 Lost For Words	56.5	70.08	16/1
T339	25.12.07	G	Mr74	1000	C Zackey	60	(82)	A	6-10	4	3.50 Old Fashioned	58	57.44	7/1
B386	25.12.23	G	Fm76	1000	R A Venniker	57	[81]	A	10-12	5	1.70 Deal Maker	55	57.33	33/10

COMMENT: Quartet chance

12 WAITING ON CHARLIE A 12 56 (79) [72]

3 B f Master Of My Fate - Nina Katrina by Western Winter (USA) — **C/T DAWSON**

TKP Racing (Nom: Trevelen Pillay) — *S MOODLEY*

White, sapphire epaulettes, collar, armbands and cuffs, quartered cap — *Amos Nondwe*

Bred by Sandra Michelle Ajax & Charles Palmer — **Runs: 8 Wins:1 Places:4 Stakes Won:R84,138**

J878	25.06.05	G	Mdhm	1450	K J Lihaba	53.5	(75)	A	3-10	1	1.40 Hopscotch	53.5	88.66	2/1
J921	25.06.26	G	Juvf	1600	K J Lihaba	60		A	5-5	4	8.30 Littlemissmillion	60	99.10	17/2
B145	25.10.02	G	Fm79	1600	S Moodley	52	(79)	A	1-7	7	8.30 Nkwenkwezi	54.5	95.85	14/1
J302	25.11.27	Y	Fm75	1000	S Moodley	56	(77)	A	2-12	2	0.10 Vanakkam	60	58.47	20/1
B386	25.12.23	G	Fm76	1000	C Murray	58	[80]	A	3-12	4	1.40 Deal Maker	55	57.33	16/1

COMMENT: Always there, respect

13 WILLOW LADY A B 15 55.5 (78) [71]

3 Ch f Willow Magic (AUS) - Levi Lady by Horse Chestnut — **R KLAASEN**

Mr S S Pooe — ** S VALJALO (4.0)*

Red and white checked diamonds, black sleeves, checked diamond cap, black peak — *Xola Manquma*

Bred by Estate Late Mr K Soal — **Runs: 6 Wins:1 Places:1 Stakes Won:R63,888**

J955	25.07.10	G	Mjpf	1200	K Matsunyane	60		A	4-11	9	10.15 Japanese Garden	60	73.70	20/1
J39	25.08.17	G	Md3f	1600	K A Brewer	60		A	1-9	6	12.75 Matcha Mint	60	100.43	66/1
B95	25.09.11	G	Mdnf	1000	K Matsunyane	58	(62)	BA	1-9	4	2.55 Miss Munroe	60	58.52	40/1
V102	25.09.18	G	Md3f	1200	C Murray	60	(62)	BA	7-9	1	1.70 Red Secret	60	71.21	14/1
T233	25.11.01	Y	Fm82	1160	K Matsunyane	53	[78]	BA	14-15	11	10.20 Lost For Words	56.5	70.08	100/1

COMMENT: Uninspiring last run

14 EIGHT HATS A B 9 53 (73) [66]

3 B f Hat Puntano (ARG) - Double 'O' Eight by Eightfold Path (USA) — **P F MATCHETT**

Mr H P N Pretorius — *P MXOLI*

Red and navy halved horizontally, white chevron, white, red and navy hooped slvs, navy cap — *Fostino*

Bred by Summerhill Equestrian - Mr H N P Pretorius — **Runs: 12 Wins:1 Places:2 Stakes Won:R100,012**

J157	25.10.04	G	Grdf	1200	P Mxoli	55	(85)	BA	3-7	5	4.20 Perfect Miracle	56.5	73.23	100/1
B199	25.10.23	G	Fm76	1000	P Mxoli	57.5	(82)	BA	9-11	5	4.50 Miss Munroe	57	57.00	8/1
T233	25.11.01	Y	Fm82	1160	P Mxoli	55	(82)	BA	12-15	10	9.70 Lost For Words	56.5	70.08	33/1
B331	25.12.04	S	Fm78	1200	P Mxoli	56	(78)	BA	10-11	7	3.55 Western Wishes	55.5	71.57	25/1
T358	25.12.16	G	Novh	1160	P Mxoli	52	[76]	BA	8-12	7	3.60 Antonio Gaudi	57	68.10	100/1

COMMENT: Place chance

15 ANGEL'S OASIS A 10 53 (66) [66]

4 B f Querari (GER) - Counting Angels by Count Dubois (GB) — **J CRAWFORD**

Mr P M Murugasa — *K MATSUNYANE*

Green, black epaulettes, blue sleeves and collar, green cap — *Masixole Bonani*

Bred by Klawervlei Stud — **Runs: 14 Wins:1 Places:5 Stakes Won:R95,238**

W595	25.06.24	H	Cl5f	1400	L Mxothwa	60.5	(70)	A	6-10	4	2.80 Diamond Bomber	62	87.71	7/1 **438kg**
W628	25.07.26	S	Cl5f	1400	L Mxothwa	60.5	(69)	A	8-8	6	4.00 Im The Buzz	60	88.35	25/2 **436kg**
D49	25.09.03	G	Cl5f	1250	L Mxothwa	60	(67)	A	3-10	2	0.20 Lowveld Lily	61	75.31	25/2 **440kg**
D81	25.09.22	G	Cl5f	1250	B Plaatjies	62	(71)	A	2-9	6	5.50 Miss New York	53.5	76.26	5/2 F **438kg**
D144	25.10.29	G	Cdsm	1250	L Mxothwa	60	[69]	A	2-11	8	5.50 Dawn's Early Light	62.5	76.36	4/1 **442kg**

COMMENT: Include in quartets

END RACE

RESULT:					

PREVIEW

10 PLAY WITH THE WIND looks to have plenty of ability and now has Lerena up so should go close. 7 CAPTAIN SELVIE has been reliable to date and can still improve. 4 MAVERICK QUEEN ran a cracker last time over course and distance, beating Play With The Wind, and should be in the shake up. 8 QUIET WINTER has the form to earn here. (David Thiselton 10-7-4-8)

VAAL, SATURDAY 17 JANUARY 2026

WIN • PLACE • SWINGER • EXACTA • TRIFECTA • QUARTET

463
10
16:45

	Not Included in Pick 6
Not Included in Bipot	Jackpot 2 Leg 4
Not Included in Place Accumulator	

NEXT VAAL RACEMEETING TUESDAY 27 JANUARY MR 66 HANDICAP R90,000

1st: R53,438 2nd: R17,100 3rd: R8,550 4th: R4,275 5th: R2,138 - RCIS: R4,500

Advertised Stakes are subject to change, and deductions in terms of the Rules and Racing Operator's Conditions

(Open)

Course Record:	MOD BARLEY	59kg	67.10s	2014.12.27	**Abt/1200m**
Class Record:	COMISSION DUE	60kg	68.35s	2011.11.17	

Same Trainer: (1 & 2 & 4); (6 & 13); (7 & 9); (11 & 16).

DAVID THISELTON

5 TIGER STORM **1 HATHIGHWAYTOTHESKY** **8 UNIVERSAL GIRL** **9 TIME FOR CHARITY**

Equipment Change:
BAY EMPIRE bl (no h/gear last); UNIVERSAL GIRL t/t on ; BLURRED VISION bl (no h/gear last).

SPEED RATINGS: Tiger Storm 0.27; Legendary -0.11; Misty Metal -0.84; Gal Gadot -1.05

BEST AVERAGE: Misty Metal -0.07; Legendary -0.08 | **BEST TIME:** Misty Metal 0.70; Time For Charity 0.50

DAYS RESTED: Hathighwaytothesky (69 days); Universal Girl (65 days); Gal Gadot (46 days)

1 HATHIGHWAYTOTHESKY A 16 63 (79) [72]

3 B f Hat Puntano (ARG) - Lady Negra by Gimmethegreenlight (AUS) — **A P PETER**
Mr Jaime & Mrs Mariza Vilela — ** S VALJALO (4.0)*
Black and white halved vertically, checked sleeves, red cap — *Lorrence*
Bred by Mr Jaime & Mrs Mariza Vilela — **Runs: 3 Wins:1 Places:1 Stakes Won:R80,394**

V135	25.09.30	S	Mdnf	1200	L Nhlapo	58		A	3-11	6	11.60	United Offer	58	70.29	25/1
V209	25.10.28	Y	Mdnf	1200	S Khumalo	59		A	4-17	2	2.10	Vamanos	59	71.68	16/1
T251	25.11.09	Y	Mdnf	1160	S Valjalo	55		A	6-10	1	0.40	Inspiration	55	69.19	3/1

COMMENT: Has scope to go well

2 MISTY METAL A B 7 63 (72) [72]

4 Ch f Danon Platina (JPN) - Haizi by Kahal (GB) — **A P PETER**
Mr G G Palmer & Mrs D Palmer — *# M MICHEL (1.5)*
Purple, mauve star and sleeves, purple stars, mauve cap, purple star — *Kwanele Mayiya*
Bred by Riethuiskraal Stud — **Runs: 15 Wins:3 Places:4 Stakes Won:R185,275**

V109	25.09.18	G	Fm78	1200	C Habib	55.5	(69)	BA	6-12	6	4.90	Malibu	59	69.14	16/1
V161	25.10.09	G	Af72	1200	S Valjalo	54.5	(69)	BA	3-8	2	2.80	She's All Mine	51.5	69.60	10/1
J302	25.11.27	Y	Fm75	1000	P Mxoli	57	(69)	BA	4-12	7	4.80	Vanakkam	60	58.47	7/1
J320	25.12.02	S	Mr66	1200	S Valjalo	57.5	(69)	BA	2-9	1	0.30	Time For Charity	57.5	73.48	6/1
T443	26.01.11	Y	Mr74	1000	C Zackey	59	[72]	BA	6-17	16	8.05	There She Goes	59	56.65	16/1

COMMENT: Can do better

3 LEGENDARY 10 62.5 (71) [71]

4 B g William Longsword - Lip Service by Silvano (GER) — **C BINDA**
Dreamstar Racing (Nom: Mr Clinton Binda) — *# R A VENNIKER (1.5)*
Orange, blue star, orange sleeves, blue stars, orange cap, blue star — *Bateman Manyara*
Bred by Maine Chance Farms (Pty) Ltd — **Runs: 18 Wins:2 Places:6 Stakes Won:R215,862**

V124	25.09.25	S	Mr76	1200	S Khumalo	60	(76)	B	7-9	7	11.00	Hong Kong	59	73.07	16/1
T207	25.10.26	G	Mr74	1160	K Matsunyane	60	(74)	B	7-7	6	12.00	Xenophon	62	68.96	14/1
J320	25.12.02	S	Mr66	1200	R A Venniker	60	(69)		8-9	3	1.30	Misty Metal	57.5	73.48	16/1
V377	25.12.20	G	Mr66	1400	R A Venniker	59.5	(68)	B	13-15	1	0.10	Michael Faraday	59.5	83.61	11/2
T421	26.01.03	G	Mr72	1400	R A Venniker	58	[71]		9-9	4	6.10	Fostinovo	61	85.43	5/1

COMMENT: Won't be far

4 BAY EMPIRE A B 15 62 (70) [70]

4 B g Fire Away (USA) - Luna Child by Ideal World (USA) — **A P PETER**
Mr Jamal Farah & Swiss Guard Racing Syndicate (Nom: A P Peter) — ** J BOTES (2.5)*
Dayglo yellow, black chevron, dayglo pink sleeves, dayglo pink and dayglo yellow striped cap — *Nico Mzamela*
Bred by Wilgerbosdrift & Mauritzfontein — **Runs: 11 Wins:1 Places:3 Stakes Won:R91,112**

B76	25.08.30	G	Mr80	1450	K Matsunyane	56.5	(74)	A	3-9	4	3.00	Chieftain's Shield	55.5	87.16	20/1
V106	25.09.18	G	Novh	1400	K J Lihaba	54.5	(72)	A	5-13	3	3.25	Echo Check	57	81.60	33/1
T202	25.10.26	G	Grdm	1600	K J Lihaba	57	(72)	A	2-5	5	50.00	The Equator	60	98.63	33/1
V292	25.11.23	G	Mr72	1400	G Lerena	60	(72)	A	4-7	6	6.20	Speedman	58.5	82.21	13/2
V377	25.12.20	G	Mr66	1400	C Maujean	62	[70]	A	5-15	14	14.25	Legendary	59.5	83.61	7/1

COMMENT: Uninspiring form

5 TIGER STORM A J 8 62 (70) [70]

4 B g Rafeef (AUS) - Stormborne Thunder (AUS) by Stratum (AUS) — **F P HABIB**
Messrs D Chinsammy, E Naicker, G J Nassif, J Nassif, Jayden Nassif, G, K & M M Nassif & Tri-Deal Sixteen CC (Nom: Mr Z L Nassif) — ** M MBUTO (2.5)*
Red, black epaulettes and cap — *Laurence*
Bred by Tinus Gericke — **Runs: 21 Wins:1 Places:11 Stakes Won:R199,344**

B144	25.10.02	G	Mr74	1000	L Nhlapo	60.5	(75)	JA	4-7	5	4.95	His Lordship	55.5	56.81	50/1
V238	25.11.04	G	Mr66	1000	R A Venniker	61.5	(72)	JA	6-8	4	1.15	Oriental Bouquet	52.5	57.37	9/2
J303	25.11.27	Y	Mr74	1000	S Moodley	58	(70)	JA	2-10	2	1.80	Daring Act	52	59.35	7/1
V378	25.12.20	G	Mr66	1000	S Valjalo	58	(70)	JA	6-12	3	2.00	There She Goes	59	57.40	28/10 F
T443	26.01.11	Y	Mr74	1000	G Lerena	58	[70]	JA	9-17	4	1.60	There She Goes	59	56.65	6/1

COMMENT: Always there, respect

6 PROPHET A 11 61.5 (69) [69]

6 B g Querari (GER) - Amber Bouquet by Camden Park (USA) — **C SPIES**
Ben Botha (Pty) Ltd (Nom: Mr Arne Botha) — ** T MAYHEW*
Yellow, red diamond, striped sleeves, hooped cap — *Siphe Thuthu*
Bred by Ben Botha (Pty) Ltd (Nom: Mr Arne Botha) — **Runs: 32 Wins:3 Places:7 Stakes Won:R379,144**

F136	24.10.15	G	Mr86	1200	C Maujean	55	(76)	A	9-9	8	19.00	Golden Link	58.5	67.22	25/1
T339	25.12.07	G	Mr74	1000	T Mayhew	59.5	(73)	A	10-10	8	9.50	Old Fashioned	58	57.44	16/1
T359	25.12.16	G	Mr80	1000	T Mayhew	56.5	(73)	A	7-10	3	1.05	Dontshoothethebarman	65.5	58.00	66/1
V372	25.12.20	G	Mr76	1200	T Mayhew	58.5	(73)	A	10-15	5	3.55	Rockaroundtheclock	58	69.34	25/1
B433	26.01.08	G	Mr74	1200	T Mayhew	59	[72]	A	12-12	7	7.45	Never Never Land	60	68.54	25/1

COMMENT: Quartet chance

7 CONCORDIA A 5 60 (73) [66]

3 B f Rabada - Discordia by Western Winter (USA) — **F BRONKHORST**
Mr F Bronkhorst, Mr D V & Mrs R Woolley — *C HABIB*
Orange and purple checks, purple collar, purple sleeves, orange chevrons, quartered cap. — *Mario*
Bred by Blue Sky Thoroughbreds — **Runs: 14 Wins:1 Places:6 Stakes Won:R105,169**

J37	25.08.17	G	Md3f	1200	J Gates	60	(75)	A	2-8	4	5.45	Saragossa Cat	60	72.49	10/1
V56	25.08.26	G	Mdhf	1200	S Moodley	56.5	(73)	A	7-8	1	0.10	Bella Boop Boop	56.5	72.49	33/20
J275	25.11.13	G	Fm76	1200	M Yeni	54.5	(75)	A	1-9	3	2.60	Maverick Queen	56.5	72.73	20/1
B331	25.12.04	S	Fm78	1200	S Valjalo	50.5	(75)	A	2-11	8	3.85	Western Wishes	55.5	71.57	10/1
V377	25.12.20	G	Mr66	1400	C Murray	58.5	[73]	A	14-15	15	18.50	Legendary	59.5	83.61	25/2

COMMENT: Can do better

8 UNIVERSAL GIRL (IRE) A T 14 59.5 (65) [65]

4 B f Saxon Warrior (JPN) - Future Energy (GB) by Frankel (GB) — **M/M DE KOCK**
Wilgerbosdrift (Pty) Ltd (Nom: Mrs M Slack) — *C MURRAY*
Black, scarlet cap — *Skumba*
Bred by Denis McDonnell — **Runs: 5 Wins:1 Places:1 Stakes Won:R65,788**

J87	25.09.06	G	Mdnf	1200	M K Katjedi	60		A	10-10	5	10.40	Fish Hawk	58	72.27	25/2
V120	25.09.25	S	Mdnf	1600	C Murray	60		A	8-10	9	21.00	Madame Pompadour	60	99.79	33/10
B177	25.10.14	G	Mdwf	1200	C Mabaya	60		A	4-10	1	0.25	Lilac Snow	60	71.91	11/2
J223	25.10.30	G	Fm78	1450	M Yeni	52	(62)	A	1-9	2	4.30	Lady Sabrina	60	89.77	20/1
J273	25.11.13	G	Mr66	1450	C Murray	59	[65]	A	6-10	9	7.30	Calida	61.5	89.37	8/1

COMMENT: Ignore last run, be there

9 TIME FOR CHARITY A T B 3 59 (64) [64]

6 B m Time Thief (AUS) - Chariya (IRE) by Cape Cross (IRE) — **F BRONKHORST**
Mr D V & Mrs R Woolley & Mrs J Andalaft — *J R SYSTER*
Silver, cerise fleur de lis, collar and cuffs, striped sleeves and cap — *Isaac*
Bred by Nadeson Park Stud — **Runs: 42 Wins:4 Places:11 Stakes Won:R352,406**

B199	25.10.23	G	Fm76	1000	G Samo-Burthia	52.5	(66)	BAT	8-11	6	5.00	Miss Munroe	57	57.00	11/2
T233	25.11.01	Y	Fm82	1160	J R Syster	52	(66)	BAT	5-15	6	4.80	Lost For Words	56.5	70.08	20/1
J302	25.11.27	Y	Fm75	1000	J R Syster	55	(65)	BAT	5-12	5	2.05	Vanakkam	60	58.47	25/2
J320	25.12.02	S	Mr66	1200	M Yeni	59.5	(65)	BAT	4-9	2	0.30	Misty Metal	57.5	73.48	3/1
V378	25.12.20	G	Mr66	1000	M Yeni	59.5	[65]	BAT	10-12	6	3.35	There She Goes	59	57.40	4/1

COMMENT: Always there

10 KOTINOS A 13 58.5 (63) [63]

7 Ch g Var (USA) - Laurel Cherry by Ideal World (USA) — **R R MAGNER**
Messrs H D Long & R R Magner — *R DANIELSON*
White and red checked diamonds, checked diamond sleeves, red cap — *Shadrack*
Bred by Wilgerbosdrift & Mauritzfontein — **Runs: 40 Wins:3 Places:14 Stakes Won:R329,762**

J781	25.04.27	Y	Mr72	1200	K A Brewer	59	(70)	A	9-9	5	4.00	There She Goes	58.5	73.06	16/1
B836	25.05.15	G	Mr66	1500	D Schwarz	60.5	(67)	A	9-14	6	5.15	Sail The Sky	60.5	89.85	10/1
S647	25.05.31	Y	Cl5m	1200	G Lerena	59.5	(65)	A	1-9	2	1.60	Indecent Proposal	57.5	69.79	28/10 F 529kg
J320	25.12.02	S	Mr66	1200	C Habib	59.5	(65)	A	3-9	5	4.50	Misty Metal	57.5	73.48	8/1
V372	25.12.20	G	Mr76	1200	J R Syster	54.5	[65]	A	1-15	14	11.00	Rockaroundtheclock	58	69.34	33/1

COMMENT: Capable on his day

11 BLURRED VISION A B 4 57 (60) [60]

4 B g Potala Palace - Whisky Mist by Daylami (IRE) — **S J GRAY**
Mr St John D Gray — *P MXOLI*
Green, white rings, quartered cap — *Sizwe Nduku*
Bred by Graystone Stud — **Runs: 27 Wins:1 Places:4 Stakes Won:R115,912**

B147	25.10.02	G	Mr68	1700	M Yeni	57.5	(65)	A	4-9	8	3.90	Michael Faraday	57.5	103.75	8/1
V165	25.10.09	G	Mr74	1800	P Mxoli	54.5	(65)	A	5-7	4	2.60	Page Boy	59.5	109.46	7/1
V241	25.11.04	Y	Mr68	1600	C Habib	57.5	(63)	A	2-9	8	11.20	Oklahoma Twister	58	98.84	25/2
V283	25.11.20	Y	Mr68	1700	P Mxoli	56.5	(62)	A	8-13	13	11.75	Commander Of All	53	103.38	16/1
V377	25.12.20	G	Mr66	1400	P Mxoli	58	[62]	A	12-15	7	4.25	Legendary	59.5	83.61	66/1

COMMENT: Uninspiring form

12 TOGETHER AGAIN A 1 57 (60) [60]

6 B m Elusive Fort - Free As A Bird by National Emblem — **C I JONKER**
Man On the Street Syndicate (Nom: Mr Sumeshen Moodley), Mr C De Wet, Mr & Mrs C Jonker — ** B MARX-JACOBSON (4.0)*
Gold and green halved vertically, checked sleeves and cap — *Mias Jafta*
Bred by Late Mr David Allan — **Runs: 69 Wins:2 Places:21 Stakes Won:R286,888**

J188	25.10.16	G	Fm74	1200	P Mxoli	52	(53)	A	5-7	4	6.05	Maverick Queen	53.5	74.10	20/1
B349	25.12.11	G	Mr70	1600	B Marx-Jacobson	50	(53)	A	9-10	7	6.50	Johnny Drama	58	97.67	33/1
T354	25.12.16	G	Mr76	1400	J Mariba	52	(53)	A	7-13	13	12.90	Storm Ahead	58	85.13	100/1
V377	25.12.20	G	Mr66	1400	K J Lihaba	53.5	(53)	A	7-15	11	5.25	Legendary	59.5	83.61	66/1
B431	26.01.08	G	Fm74	1600	B Marx-Jacobson	50	[51]	A	2-7	4	2.65	Opera Fan	57	98.71	50/1

COMMENT: Good enough last run

13 ZOOMBOMBER A J 12 56 (58) [58]

5 B g Lancaster Bomber (USA) - Wild Liasion by Captain Al — **C SPIES**
Green Lightning Racing (Pty) Ltd — *S KHUMALO*
Black, dayglo green sleeves and cap — *Sechaba Mpeqa*
Bred by Varsfontein Stud — **Runs: 39 Wins:2 Places:11 Stakes Won:R241,475**

B147	25.10.02	G	Mr68	1700	S Khumalo	58.5	(65)	HA	6-9	7	3.70	Michael Faraday	57.5	103.75	14/1
V165	25.10.09	G	Mr74	1800	T Mayhew	54	(65)	HA	1-7	6	7.65	Page Boy	59.5	109.46	7/1
V283	25.11.20	Y	Mr68	1700	S Valjalo	53	(62)	HA	10-13	11	9.95	Commander Of All	53	103.38	40/1
N265	25.12.09	N	C5am	1400	T Mayhew	55	(60)	HA	6-11	7	5.00	Winter Waves	59	82.39	40/1 502kg
V377	25.12.20	G	Mr66	1400	L Nhlapo	56	[58]	JA	3-15	3	0.70	Legendary	59.5	83.61	50/1

COMMENT: Cracking last run, watch

14 SUMMER SHADE A B 2 55.5 (57) [57]

5 B g Hat Puntano (ARG) - Bella Summer by Trippi (USA) — **B WEBBER**
Mr J W Webber & Mrs B I d'Oliveira — *L NHLAPO*
Light blue, white star, hooped sleeves, white cap — *Elphas Mwgwengwe*
Bred by Drakenstein Stud (Nom: Mrs G A Rupert) — **Runs: 35 Wins:1 Places:6 Stakes Won:R137,562**

B29	25.08.14	G	Clam	1000	L Nhlapo	56	(66)	BA	3-7	6	9.45	Faithful Neo	58.5	57.85	100/1
V66	25.08.28	G	Clam	1000	L Nhlapo	56	(66)	BA	4-8	8	7.50	In The Ether	52.5	58.24	50/1
V238	25.11.04	G	Mr66	1000	L Nhlapo	59	(64)	BA	8-8	8	6.15	Oriental Bouquet	52.5	57.37	100/1
T339	25.12.07	G	Mr74	1000	L Nhlapo	52.5	(59)	BA	2-10	5	5.75	Old Fashioned	58	57.44	66/1
T421	26.01.03	G	Mr72	1400	L Nhlapo	52.5	[57]	BA	7-9	8	15.10	Fostinovo	61	85.43	100/1

COMMENT: Uninspiring form

15 GAL GADOT A 9 52 (50) [50]

9 B m Oratorio (IRE) - Magic Penny by Silvano (GER) — **S M NAIDOO**
Messrs A V van der Poel & Shaylen Naidoo — ** K J LIHABA*
Red and yellow checked diamonds, striped sleeves, red cap, yellow diamond and peak — *Shepherd*
Bred by Mr R D Forsyth-Thompson — **Runs: 42 Wins:2 Places:7 Stakes Won:R132,900**

J565	25.02.13	Y	Af74	1200	B Marx-Jacobson	48	(50)	A	4-10	10	13.50	Time For Charity	52.5	74.92	66/1
B687	25.03.25	G	Mr66	1500	L Nhlapo	52.5	(50)	A	1-11	9	10.00	Thunderbird	61.5	90.50	125/1
J778	25.04.27	Y	Fm75	1600	P Mxoli	52	(50)	A	10-10	10	26.75	Streisand	58	101.59	100/1
V215	25.10.28	Y	Mr68	1200	S Valjalo	50	(50)	A	3-13	9	10.10	Peregrine Falcon	60.5	68.97	100/1
J320	25.12.02	S	Mr66	1200	M Mbuto	49.5	[50]	A	1-9	9	6.00	Misty Metal	57.5	73.48	66/1

COMMENT: Uninspiring form

16 PACIFIC A T B 6 52 (50) [50]

5 B g Willow Magic (AUS) - Shivering Sea by Captain Al — **S J GRAY**

Mr St John D Gray — *J GATES*

Green, white rings, quartered cap — *Saulos Whitey*

Bred by Graystone Stud — **Runs: 33 Wins:1 Places:10 Stakes Won:R149,069**

J176	25.10.11	G	Mr66	1200	P Mxoli	54.5	(55)	**BAT**	3-9	**7**	8.20 Beamonesque	63	73.16	14/1
T207	25.10.26	G	Mr74	1160	M K Katjedi	52	(54)	**BAT**	4-7	**5**	7.25 Xenophon	62	68.96	80/1
V238	25.11.04	G	Mr66	1000	M Yeni	53	(52)	**BAT**	5-8	**5**	1.35 Oriental Bouquet	52.5	57.37	7/1
J303	25.11.27	Y	Mr74	1000	L Nhlapo	52	(51)	**BAT**	3-10	**4**	7.70 Daring Act	52	59.35	33/1
V378	25.12.20	G	Mr66	1000	S Veale	53	[51]	**BAT**	1-12	**10**	7.60 There She Goes	59	57.40	20/1

COMMENT: Uninspiring form

END RACE

RESULT:					

PREVIEW

5 TIGER STORM has a form chance for an in form yard. 1 HATHIGHWAYTOTHESKY comes from some decent formlines and has a chance. 8 UNIVERSAL GIRL returns to the trip of her maiden win and can earn. 9 TIME FOR CHARITY can earn in this line up if reproducing best. (David Thiselton 5-1-8-9)

THE SOCIALSQUAD SYNDICATE

HORSE OWNERSHIP JUST GOT A GLOW-UP!

PERMS - HOLLYWOODBETS GREYVILLE
Sunday 18 January 2026

BIPOT (RACES 1 - 6)										R72
LEG 1	7	1								
LEG 2	2									
LEG 3	4	2								
LEG 4	2	7	8							
LEG 5	2	6	10							
LEG 6	1	4								

P/A (RACES 2 - 8)										R24
LEG 1	2									
LEG 2	4									
LEG 3	2	7								
LEG 4	2	6								
LEG 5	1									
LEG 6	2	7	5							
LEG 7	4	2								

PICK 6 (RACES 3 - 8)										R576
LEG 1	4	2								
LEG 2	2	7	8	5						
LEG 3	2	6	10							
LEG 4	1	4								
LEG 5	2	7	5	3						
LEG 6	4	2	10							

JACKPOT 1 (RACES 4 - 7)										R96
LEG 1	2	7	8	5						
LEG 2	2	6	10							
LEG 3	1	4								
LEG 4	2	7	5	3						

JACKPOT 2 (RACES 5 - 8)										R72
LEG 1	2	6	10							
LEG 2	1	4								
LEG 3	2	7	5	3						
LEG 4	4	2	10							

TODAY'S TOP VALUE

RACE 7: **2 - THE GHOST**

Hollywoodbets Greyville Turf Track
HORSE INDEX
SUNDAY 18 JANUARY 2026

Acacia's Blossom	8
Alakazam	3
Ancient World	6
Arverni King	6
Arverni Princess	4
Baltic Assayer	3
Blazing Beauty	5
Blazing Fury	5
Blue Poppy	8
Bourbon's Beast	1
Call Me Jane	4
Celestial Diamond	4
Chara Sands	5
City Of Love	5
Clickbait	4
Cool Wind	7
Crafty Crofty	4
Cymric	2
Dancing In Demark	3
Deepest Water	1
Diani	2
Echo	3
Eric's Legacy	6
Faithful Neo	4
Fate Decreed	7
Fate Of Fortune	5
Flag Champ	1
Flying Reign Storm	7
Gimmefabulous	2
Global Movement	6
Golden Rule	2
Gorgeous Girl	8
Green Glow	6
Hammerhead	1
Happy Fortune	8
Harpa	1
Hurricane Flight	7
Icy Blast	2
Jazz Festival	6
Kissing Master	1
Lilac In Winter	7
Limerick Lace	5
Magma Magic	6
Mike's Mazarin	6
Million Voices	4
Mississippi Spice	7
Mister Nibbles	6
Mountainsofthemoon	7
Moving In	8
Mrsglittersparkles	8
National Dream	6
Numzaan	6
Omnia	3
Osmium	1
Perfume Power	4
Princess Trippi	3
Prom Queen	8
Psyche	3
Queen Braganza	4
Red Cardinal	1
Rollo The Viking	2
Safe Travel	6
Shesha Ntombi	8
Siberian Winter	8
Siyabambelela	3
Smorgasbord	5
Sneeuwitjie	8
Snow Queen	4
Spirit Of Shimla	3
Sweeter Than Honey	7
Tam's Knight	5
Targaryen Knight	6
The Ghost	7
Thought Control	3
Thurloe Place	1
Top Gun	5
Tyrconnell	2
Vinny's Dream	3
Vision To Achieve	4
Who Blinked	5
Wild At War	2
World Of Our Own	6
World Of Royalty	6

Hollywoodbets Greyville Turf Track
TRAINER INDEX
SUNDAY 18 JANUARY 2026

A A AZZIE (SUMMERVELD)	
Gimmefabulous	2
Thought Control	3
Snow Queen	4
Safe Travel	6
C BASS (MILNERTON)	
Lilac In Winter	7
D S BOSCH (SUMMERVELD)	
Diani	2
D I CAMPBELL (PRIVATE KZN)	
Hurricane Flight	7
Sweeter Than Honey	7
C/T DAWSON (RANDJIESFONTEIN)	
Wild At War	2
M/M DE KOCK (RANDJIESFONTEIN)	
Cymric	2
Icy Blast	2
Tyrconnell	2
Queen Braganza	4
Limerick Lace	5
M DIXON (SUMMERVELD)	
Jazz Festival	6
S H FERRIE (SUMMERVELD)	
Siyabambelela	3
P M GADSBY (SUMMERVELD)	
Vision To Achieve	4
L W GOOSEN (SUMMERVELD)	
Arverni Princess	4
Blazing Fury	5
Smorgasbord	5
Acacia's Blossom	8
Y GOVENDER (SUMMERVELD)	
Crafty Crofty	4
F GREYLING (SUMMERVELD)	
Thurloe Place	1
Numzaan	6
Mississippi Spice	7
Prom Queen	8
R A HILL (SUMMERVELD)	
Omnia	3
Tam's Knight	5
Mountainsofthemoon	7
D C HOWELLS (SUMMERVELD)	
Hammerhead	1
Vinny's Dream	3
Celestial Diamond	4
Perfume Power	4
Mike's Mazarin	6
D KANNEMEYER (MILNERTON)	
Spirit Of Shimla	3
Green Glow	6
N KOTZEN (SUMMERVELD)	
Osmium	1
Rollo The Viking	2
Alakazam	3
Baltic Assayer	3
World Of Royalty	6
Fate Decreed	7
P V LAFFERTY (SUMMERVELD)	
Harpa	1
Top Gun	5
Mister Nibbles	6
Cool Wind	7
The Ghost	7
Moving In	8
M D MILLER (SUMMERVELD)	
Million Voices	4
D W MOORE (SUMMERVELD)	
Happy Fortune	8
P B MUSCUTT (SUMMERVELD)	
Golden Rule	2
Psyche	3
K NAIDOO (SUMMERVELD)	
City Of Love	5
W A NEL (PRIVATE CAPE)	
Call Me Jane	4
Eric's Legacy	6
M J ODENDAAL (SUMMERVELD)	
Kissing Master	1
Clickbait	4
Who Blinked	5
Arverni King	6

M N PRINSLOO (SUMMERVELD)
Blazing Beauty 5
Global Movement 6
Sneeuwitjie 8

G B PULLER (SUMMERVELD)
Echo 3

A J RIVALLAND (SUMMERVELD)
Deepest Water 1
Magma Magic 6
Gorgeous Girl 8

M L ROBERTS (SUMMERVELD)
Chara Sands 5
Siberian Winter 8

G VAN ZYL (JNR) (SUMMERVELD)
Flag Champ 1

W WHITEHEAD (SUMMERVELD)
Bourbon's Beast 1
Red Cardinal 1
Dancing In Demark 3
Princess Trippi 3
Targaryen Knight 6
Flying Reign Storm 7
Blue Poppy 8
Mrsglittersparkles 8
Shesha Ntombi 8

A WRIGHT (SUMMERVELD)
Fate Of Fortune 5
National Dream 6
World Of Our Own 6

D ZAKI (SUMMERVELD)
Faithful Neo 4
Ancient World 6

Hollywoodbets Greyville Turf Track
JOCKEY INDEX
SUNDAY 18 JANUARY 2026

Kindly note that the weight next to the jockey's name is his/her minimum riding weight.
It is intended as a guide only and is subject to fluctuation.

D DANIELS (53 kg)
Smorgasbord 5

C F DICKEN (48 kg)
Mrsglittersparkles 8

T GODDEN (54 kg)
Golden Rule 2
Psyche 3
Million Voices 4
Tam's Knight 5
Magma Magic 6

C HABIB (54 kg)
Bourbon's Beast 1
Princess Trippi 3
Targaryen Knight 6
Flying Reign Storm 7
Blue Poppy 8

J JACOBS (53 kg)
Deepest Water 1

S KHUMALO (54.5 kg)
Flag Champ 1
Numzaan 6
Prom Queen 8

***D D LOUW (50 kg)**
(17 wins) (4.0 kg)
Rollo The Viking 2
Baltic Assayer 3
Blazing Beauty 5
Safe Travel 6
Mississippi Spice 7
Gorgeous Girl 8

K MATSUNYANE (51.5 kg)
Hammerhead 1
Vinny's Dream 3
Celestial Diamond 4
World Of Royalty 6
Fate Decreed 7
Shesha Ntombi 8

***M MBUTO (48.5 kg)**
(36 wins) (2.5 kg)
Echo 3
Arverni Princess 4
Acacia's Blossom 8

A MGUDLWA (48 kg)
Thurloe Place 1
National Dream 6
Lilac In Winter 7

M MICHEL (49 kg)
Icy Blast 2
Global Movement 6
Hurricane Flight 7
Sneeuwitjie 8

S MOODLEY (53 kg)
Diani 2
Call Me Jane 4
Eric's Legacy 6

C MURRAY (55 kg)
Kissing Master 1
Cymric 2
Queen Braganza 4
Limerick Lace 5

N PATEL (50 kg)
Clickbait 4
Who Blinked 5

***D PILLAY (51 kg)**
(24 wins) (2.5 kg)
Omnia 3
Crafty Crofty 4
Top Gun 5

***G SAMO-BURTHIA (49 kg)**
(26 wins) (2.5 kg)
Alakazam 3
Moving In 8

S SOSIBO (48 kg)
Snow Queen 4

M THACKERAY (50.5 kg)
Ancient World 6

S VEALE (52 kg)
Tyrconnell 2
Siyabambelela 3
Mike's Mazarin 6

R A VENNIKER (52 kg)
(1.5 kg)
Red Cardinal 1
Dancing In Demark 3
Vision To Achieve 4
Chara Sands 5
Jazz Festival 6
Sweeter Than Honey 7
Siberian Winter 8

M YENI (49.5 kg)
Harpa 1
Wild At War 2
City Of Love 5
Mister Nibbles 6
Cool Wind 7

C ZACKEY (54.5 kg)
Osmium 1
Spirit Of Shimla 3
Faithful Neo 4
Blazing Fury 5
Green Glow 6
Mountainsofthemoon 7

K DE MELO (52.5 kg)
Gimmefabulous 2
Thought Control 3
Perfume Power 4
Fate Of Fortune 5
World Of Our Own 6
The Ghost 7
Happy Fortune 8

HOLLYWOODBETS GREYVILLE, SUNDAY 18 JANUARY 2026

WIN • PLACE • SWINGER • EXACTA • TRIFECTA • QUARTET

343
1
12:35

Pick 3 1 Leg 1 / Double 1 Leg 1	Pick 6 Cls 13:45
Bipot Leg 1	Jkpt 1 Cls 14:20 / Jkpt 2 Cls 14:55
Place Accumulator Cls 13:10	

Join the vibe! www.socialsquad.co.za MAIDEN PLATE R120,000

1st: R71,250 2nd: R22,800 3rd: R11,400 4th: R5,700 5th: R2,850 - RCIS: R6,000

Advertised Stakes are subject to change, and deductions in terms of the Rules and Racing Operator's Conditions

(For all Maidens)

Course Record: PIRATE'S GOLD 53kg 92.99s 2009.03.27
Class Record: BLACK WING 60kg 95.30s 2011.02.01

Abt/1600m

Same Trainer: (1 & 8).

ANDREW HARRISON

7 HAMMERHEAD 1 BOURBON'S BEAST 3 FLAG CHAMP 8 RED CARDINAL

Equipment Change:
KISSING MASTER bl (no h/gear last); THURLOE PLACE t/t on .

SPEED RATINGS: Red Cardinal -0.92; Hammerhead -1.26; Harpa -1.46; Bourbon's Beast -1.48
BEST AVERAGE: Bourbon's Beast -1.58; Flag Champ -1.61 | **BEST TIME:** Red Cardinal -0.92; Flag Champ -0.95
DAYS RESTED: Kissing Master (61 days); Hammerhead (44 days); Red Cardinal (54 days)

1 BOURBON'S BEAST — A — 1 59 (79) [69]

3 B c Buffalo Bill Cody (IRE) - Social Climber by Fort Wood (USA) — **W WHITEHEAD**
Miss C P Shaw, Messrs A Balram, I D Howard, Adv S M Shepstone & Mrs S Clarke — *C HABIB*
Royal blue, sky blue braces, striped sleeves and cap — *Simfumene Jojo*
Bred by Narrow Creek Stud — **Runs: 7 Wins:0 Places:5 Stakes Won:R74,812**

S766	25.07.20	**Y**	Mjpm	1200	C Habib	60		**A**	9-10	**3**	4.80 Green Gateway	60	71.11	8/1	**455kg**
G69	25.09.05	**G**	Mdnm	1400	S Khumalo	57	(81)	**A**	3-12	**4**	3.30 Master Du Rouvray	60	84.49	5/1	**464kg**
G121	25.09.26	**Y**	Mdnm	1400	S Khumalo	57	(81)	**A**	5-10	**5**	7.95 Targaryen Knight	57	85.90	28/10	**F 462kg**
N221	25.11.18	**N**	Mdnm	1400	C Habib	58	(80)	**A**	6-6	**2**	3.00 Greatest Hit	58	84.94	33/10	**463kg**
G297	25.12.28	**S**	Mdnm	1600	C Habib	59	[79]	**A**	1-10	**2**	0.30 Christmas Cactus	59	100.01	5/1	**452kg**

COMMENT: Strong winning chance

2 OSMIUM — A — 2 60

4 B g Querari (GER) - Rhodium by Kahal (GB) — **N KOTZEN**
Mr Sid Moodley — *C ZACKEY*
Light blue, broad black band with white hoop and armbands, white collar, hooped cap — *Khaya Mndebengu*
Bred by Bush Hill Stud — **Runs: 2 Wins:0 Places:0 Stakes Won:R0**

S270	25.12.14	**Y**	Mdnm	1200	P Mxoli	60		**A**	11-16	**12**	12.90 Tladi Mothwana	57.5	68.54	80/1	**527kg**
N303	25.12.31	**N**	Omdm	1200	J Botes	58		**A**	6-10	**9**	13.10 Sun In My Pocket	57	72.59	100/1	**518kg**

COMMENT: Needs to improve

3 FLAG CHAMP — A — 3 59 (77) [67]

3 B g Canford Cliffs (IRE) - Irresistable Chris (BRZ) by Mark Of Esteem (IRE) — **G VAN ZYL (JNR)**
Messrs L M Nestadt, Reon Barnard, D D MacLean & Gary Player Stud Farm (Pty) Ltd — *S KHUMALO*
All royal blue — *Zamile Maqelane*
Bred by Clifton Stud — **Runs: 4 Wins:0 Places:3 Stakes Won:R43,700**

G573	25.05.03	**Y**	Mjpm	1200	S Khumalo	60		**A**	5-9	**6**	9.55 Intensity	60	73.20	3/1	**460kg**
G701	25.06.22	**G**	Mjpm	1400	G Lerena	60		**BA**	4-9	**3**	6.30 Blackjack Randall	60	86.18	28/10	**453kg**
P29	25.08.10	**G**	Mdnm	1600	N Patel	57		**A**	10-10	**2**	0.10 Clintostar	57	98.32	7/2	**458kg**
G297	25.12.28	**S**	Mdnm	1600	N Patel	59	[77]	**A**	10-10	**4**	1.65 Christmas Cactus	59	100.01	10/1	**446kg**

COMMENT: Big runner

4 KISSING MASTER — A — B — 4 60 (27) [27]

4 B g Master Of My Fate - Firstnightbliss by Jallad (USA) — **M J ODENDAAL**
D de Andrade & S Gaskell — *C MURRAY*
Kingfisher,white star and sleeves,kingfisher seams,collar andcuffs,kingfisher cap, white stars — *Ernest Jalibani*
Bred by Mr W J Engelbrecht (Jnr) — **Runs: 3 Wins:0 Places:0 Stakes Won:R0**

V363	24.12.05	**G**	Mdrm	1400	K Matsunyane	59		**A**	6-15	**14**	25.70 Lloyd Wright	59	81.47	40/1	
T595	25.02.24	**Y**	Mdrm	1600	C Maujean	60		**A**	3-10	**7**	18.50 Page Boy	60	99.93	66/1	
N221	25.11.18	**N**	Mdnm	1400	M V'Rensburg	60		**A**	1-6	**6**	31.25 Greatest Hit	58	84.94	25/1	**485kg**

COMMENT: Hard to fancy on form

5 THURLOE PLACE — A T — B — 5 59 (70) [60]

3 Ch g Willow Magic (AUS) - Sophie's Choice by Russian Revival (USA) — **F GREYLING**
Late Mr R S Napier, Mr J M Ulcoq & Blue Sky Thoroughbreds — *A MGUDLWA*
White, blue sash, red sleeves and cap — *Sibusiso Shezi*
Bred by Messrs R S Napier & J M Ulcoq — **Runs: 4 Wins:0 Places:0 Stakes Won:R2,138**

S44	25.08.24	**G**	Omdm	1200	S Moodley	58.5		**AT**	3-13	**11**	14.05 Hah Lah Lah	58.5	69.20	75/1	**491kg**
S104	25.09.21	**G**	Mdnm	1200	S Moodley	60		**AT**	8-10	**9**	16.60 Cognac	60	69.41	100/1	**496kg**
S270	25.12.14	**Y**	Mdnm	1200	D Daniels	60		**A**	12-16	**11**	12.60 Tladi Mothwana	57.5	68.54	125/1	**484kg**
N319	26.01.07	**N**	Omdm	1400	D Daniels	58.5	[67]	**BA**	7-8	**5**	5.40 Strutting	57	84.14	125/1	**490kg**

COMMENT: Better last run - more needed

6 DEEPEST WATER — A — 6 56

3 B f Hawwaam - Babbling Brooke by Western Winter (USA) — **A J RIVALLAND**
Mrs M D J Liley — *J JACOBS*
Vieux rose, cream sleeves, green cap — *Songeza Sofika*
Bred by Wilgerbosdrift & Mauritzfontein — **Runs: 2 Wins:0 Places:0 Stakes Won:R0**

S61	25.08.31	**G**	Mdnf	1100	J Jacobs	58		**A**	12-13	**10**	13.55 Thingamabob	60	63.46	100/1	**515kg**
P271	25.12.14	**Y**	Omdm	1400	J Jacobs	57		**A**	3-13	**6**	4.30 Claymore	54	84.73	50/1	**507kg**

COMMENT: Expect further improvement

7 HAMMERHEAD — A — 7 59 (76) [66]

3 Gr c Danon Platina (JPN) - Educated by Black Minnaloushe (USA) — **D C HOWELLS**
Mrs H Kuhn — *K MATSUNYANE*
Black, white cross, black sleeves, red cap — *Sphamandla Nokhawabuza*
Bred by Mr I F M van Schalkwyk — **Runs: 3 Wins:0 Places:2 Stakes Won:R21,850**

S103	25.09.21	**G**	Mdnm	1200	K Matsunyane	60		**A**	9-11	**9**	13.00 Chicarito	56	69.61	66/1	**446kg**
G186	25.10.31	**S**	Mdnm	1600	K Matsunyane	58		**A**	3-14	**3**	6.00 Green Glow	58	99.79	66/1	**444kg**
G252	25.12.05	**G**	Mdnm	1400	K Matsunyane	59		**A**	11-11	**3**	1.10 Double Causeway	59	85.07	17/2	**449kg**

COMMENT: Improving quickly - can win

8 RED CARDINAL — A — 8 — 59 — (79) [69]

3 B g Erik The Red - Arc Lamp by Gimmethegreenlight (AUS) — **W WHITEHEAD**

Messrs I D Howard, A Balram, C Muthusami, Dr J Steytler, Mesdames M M Attree & A H Bernstein — *# R A VENNIKER (1.5)*

Red and white checked diamonds, white sleeves, checked diamond cap — *Alfred Mbayi*

Bred by Varsfontein Stud — **Runs: 5 Wins:0 Places:2 Stakes Won:R24,462**

S742	25.07.09	G	Mdnm	1200 C Habib	57		A	2-11	7	8.10 Cardinal Chief	57	69.59	40/1	450kg
G12	25.08.03	G	Mdnm	1200 C Habib	58		A	7-9	7	7.30 Kanaal Skater	58	72.98	25/1	455kg
G121	25.09.26	Y	Mdnm	1400 D Daniels	57		A	2-10	3	4.60 Targaryen Knight	57	85.90	20/1	455kg
G186	25.10.31	S	Mdnm	1600 R A Venniker	56.5	(74)	A	10-14	5	7.15 Green Glow	58	99.79	17/2	449kg
N228	25.11.25	N	Mdnm	1600 R A Venniker	56.5	[74]	A	4-10	3	0.55 Sword Speed	58	97.07	33/10	449kg

COMMENT: Went close last time, chance

9 HARPA — A — 9 — 56 — (75) [65]

3 B f Erik The Red - Preluna (FR) by Iffraaj (GB) — **P V LAFFERTY**

The Social Squad — *M YENI*

Turquoise and yellow hoops, pink sleeves, turquoise cap, yellow star, pink peak — *Mziwakhile Gambana*

Bred by Varsfontein Stud — **Runs: 7 Wins:0 Places:4 Stakes Won:R49,044**

P740	25.07.09	G	Mjpf	1600 T Godden	60		BA	2-9	3	5.15 Opera Fan	60	99.19	20/1	454kg
P795	25.07.30	G	Mdnf	1600 T Godden	56		BA	4-12	3	4.40 Promise Of Fire	60	98.41	6/1	445kg
P30	25.08.10	G	Mdnf	1750 T Godden	56	(70)	BA	9-13	12	16.80 Pepper Tree	56	108.60	11/2	446kg
G289	25.12.26	G	Omdf	1600 J Botes	55	(70)	A	5-7	2	0.40 Pretty Kara	59.5	99.54	25/1	436kg
N319	26.01.07	N	Omdm	1400 C Habib	57.5	[70]	A	2-8	3	1.80 Strutting	57	84.14	5/1	444kg

COMMENT: Chance

END RACE

RESULT:					

PREVIEW

HAMMERHEAD (7) has improved with each outing and the step up in trip will suit. BOURBON'S BEAST (1) has been making steady improvement and ran a cracker over course and distance last time out in soft ground. He has the best of the draw and has plenty in his favour. FLAG CHAMP (3) has run two smart races over the distance but was beaten just over a length by Bourbon's Beast when last they met. Flag Champ has a better draw this time around. RED CARDINAL (8) was a close-up second on the poly last run and can feature. The filly HARPA (9) has been close-up at recent outings but a wide draw against males is against her. (Andrew Harrison: 7-1-3-9).

HOLLYWOODBETS GREYVILLE, SUNDAY 18 JANUARY 2026

WIN • PLACE • SWINGER • EXACTA • TRIFECTA • QUARTET

344 — **2** — 13:10

Pick 3 2 Leg 1 / Double 2 Leg 1	Pick 6 Cls 13:45
Bipot Leg 2	Jkpt 1 Cls 14:20 / Jkpt 2 Cls 14:55
Place Accumulator Leg 1	

LIVE IT. LOVE IT. OWN IT. CONDITIONS PLATE R150,000

1st: R55,000 2nd: R18,500 3rd: R14,000 4th: R11,000 5th: R11,000 - RCIS: R7,500

Advertised Stakes are subject to change, and deductions in terms of the Rules and Racing Operator's Conditions

(For all Horses with at least one win)

Course Record:	JAMAICAN DREAM	56.5kg	81.13s	2010.04.16	Abt/1400m
Class Record:	MADISON VALLEY	58kg	85.25s	2025.10.19	

Same Trainer: (2 & 5 & 7).

ANDREW HARRISON

2 CYMRIC 5 ICY BLAST 8 GOLDEN RULE 4 WILD AT WAR

Equipment Change:
CYMRIC t/t off ; TYRCONNELL no h/gear (ch'p last).

SPEED RATINGS: Diani 1.20; Cymric 1.17; Gimmefabulous 1.06; Golden Rule 1.03

BEST AVERAGE: Golden Rule 0.68; Diani 0.50 | **BEST TIME:** Golden Rule 1.45; Rollo The Viking 1.21

DAYS RESTED: Gimmefabulous (54 days); Tyrconnell (225 days)

1 ROLLO THE VIKING — A — B — 1 — 56.5 — (97) [97]

4 B g William Longsword - What A Player by What A Winter — **N KOTZEN**

Mr Sid Moodley — ** D D LOUW (4.0)*

Light blue, broad black band with white hoop and armbands, white collar, hooped cap — *Xolile Mashana*

Bred by Sandra Michelle Ajax & Target Acquired — **Runs: 17 Wins:4 Places:8 Stakes Won:R521,294**

G57	25.08.29	G	Cl3m	1400 M V'Rensburg	55	(85)	BA	11-12	3	4.20 Imposing	54	83.63	33/1	508kg
G100	25.09.17	S	Prgm	1400 C Zackey	60	(85)	BA	1-9	4	3.45 Regeneration	57.5	84.95	7/2	F 513kg
N143	25.10.07	N	Midd	1600 D D Louw	51.5	(85)	BA	7-10	1	0.30 Mocha Blend	51.5	96.31	5/1	513kg
N230	25.11.25	N	Midd	1400 D D Louw	54.5	(91)	BA	6-10	1	1.60 Queue Wing	54.5	83.10	11/2	511kg
V374	25.12.20	G	Grdh	1500 M Yeni	55.5	[96]	BA	19-21	2	0.80 Mastership	57.5	86.14	25/2	

COMMENT: Solid form - win claims

2 CYMRIC — A — 2 — 53.5 — (103) [103]

4 B g Vercingetorix - Savannah Cat by Fort Wood (USA) — **M/M DE KOCK**

Wernars Family & R M Sewgoolam — *C MURRAY*

White, black fleur de lys, red sleeves, black collar and cuffs, black and white striped cap — *Sonwabile Jevu*

Bred by Wilgerbosdrift & Mauritzfontein — **Runs: 15 Wins:3 Places:8 Stakes Won:R498,125**

T510	25.01.26	G	Midd	1400 G Lerena	56	(101)	AT	4-8	7	9.10 Truth	58	84.45	7/2	
T622	25.03.01	Y	Midd	1160 A Domeyer	58	(101)	A	10-12	1	0.20 Bob's Your Uncle	58	67.97	5/1	
T807	25.05.01	G	M100	1160 G Lerena	60	(103)	A	4-7	2	0.30 Yamadori	60	68.91	5/2	
S690	25.06.16	G	Cl2m	1000 C Murray	54.5	(103)	AT	8-10	10	7.95 Luhamba Phambili	55.5	56.05	7/1	525kg
G300	25.12.28	S	Kbsm	1200 D Pillay	61.5	[103]	AT	4-9	7	7.35 Wild Justice	55.5	71.07	16/1	535kg

COMMENT: Can do better

3 GIMMEFABULOUS — A — H — M — 3 — 54 — (104) [104]

4 B f Gimmethegreenlight (AUS) - Being Fabulous (AUS) by High Chaparral (IRE) — **A A AZZIE**

Wernars Family — *K DE MELO*

White, black fleur de lys, red sleeves, black collar and cuffs, black and white striped cap — *Sibonelli Nondlazi*

Bred by Mr L M F Wernars — **Runs: 12 Wins:4 Places:3 Stakes Won:R538,562**

T623	25.03.01	Y	Acac	1600 K Matsunyane	52	(96)	HA	2-15	1	1.75 Let's Go Now	52	99.80	9/2	
T708	25.03.29	S	Hawa	1400 J P v'd Merwe	52.5	(102)	HA	2-9	7	6.25 Main Defender	60	86.72	16/1	
G577	25.05.03	Y	Safg	1600 R Danielson	60	(102)	HA	10-14	10	3.25 Mon Petit Cherie	60	98.28	40/1	415kg
G164	25.10.19	Y	Co2m	1400 K Matsunyane	53.5	(104)	HA	3-9	5	3.45 Madison Valley	58	85.25	8/1	420kg
N229	25.11.25	N	Midf	1600 K Matsunyane	62.5	[104]	HA	5-6	3	1.20 Ice Rain	60	95.47	3/1	418kg

COMMENT: Showing signs of the next win

4 WILD AT WAR — A — 4 — 50.5 — (88) [88]

4 B g Danon Platina (JPN) - Wild Encounter by Miesque's Approval (USA) — **C/T DAWSON**

Mr S Conway — *M YENI*

Emerald green, white shamrock, white and yellow hooped sleeves, white and yellow striped cap. — *Xolisani Ntoyakhe*

Bred by Mr S Conway — **Runs: 18 Wins:1 Places:7 Stakes Won:R266,300**

J154	25.10.04	G	Grdm	1200 P Mxoli	56	(96)	A	4-10	8	5.35 Miami Mountain	56	73.36	14/1	
V213	25.10.28	Y	Mr94	1000 T Mayhew	58	(93)	A	8-11	7	3.00 Espinoza	56.5	55.48	50/1	
V266	25.11.11	S	Mr96	1200 T Mayhew	55.5	(90)	A	4-12	2	1.75 Silver Tudor	59	68.13	25/1	
T338	25.12.07	G	Mr96	1160 T Mayhew	57	(90)	A	8-12	9	3.10 Miami Mountain	56	68.05	25/2	
N324	26.01.07	N	Kbsm	1200 K de Melo	57	[88]	A	5-8	3	0.10 Good Traveller	60	68.76	7/2	

COMMENT: Went close last time, bright say

5 ICY BLAST — A — 5 — 54.5 — (89) [89]

5 Ch g Erupt (IRE) - Icy Spirit by Western Winter (USA) — **M/M DE KOCK**

Messrs T Gujadhur, R M Sewgoolam & Wernars Family — *# M MICHEL (1.5)*

Orange, dark blue 'v' bib, halved sleeves, orange cap, blue peak. — *Simphiwe Magadule*

Bred by Lammerskraal Stud — **Runs: 28 Wins:3 Places:16 Stakes Won:R592,831**

S67	25.08.31	G	Midd	1200 M Yeni	55.5	(86)	A	8-10	2	0.80 Licence To Thrill	60	68.82	8/1	536kg
G101	25.09.17	S	Cl3m	1200 M Yeni	55	(86)	A	2-9	1	0.05 Gorgeous Guy	55	72.15	3/1	530kg
N224	25.11.18	N	Cl3m	1100 C Murray	55.5	(89)	A	2-5	2	2.30 Major Tommie	55.5	64.52	11/2	525kg
G257	25.12.05	Q	Midd	1200 C Murray	57	(89)	A	3-11	3	0.70 Soho Star	57.5	70.96	5/1	525kg
G290	25.12.26	G	Kbsm	1400 M Michel	55.5	[89]	A	2-8	3	1.70 Golden Rule	60	84.21	4/1	516kg

COMMENT: Solid form, good each way chance

6 DIANI — A — 6 — 60 — (101) [101]

6 B g Ideal World (USA) - Mombasa by Tiger Ridge (USA) — **D S BOSCH**

Miss K Hadden — *S MOODLEY*

White, magenta crossed sashes, magenta and white halved sleeves, white cap — *Madlabuozi Richman*

Bred by Wilgerbosdrift & Mauritzfontein — **Runs: 35 Wins:7 Places:10 Stakes Won:R517,150**

G782	25.07.27	Y	Dast	1600 S Moodley	56.5	(103)	A	14-14	13	9.35 I Salute You	55.5	95.63	33/1	460kg
G56	25.08.29	G	Kasm	1400 S Khumalo	55.5	(103)	A	8-9	8	5.70 Future Variety	61.5	83.96	14/1	453kg
G257	25.12.05	Q	Midd	1200 R A Venniker	60.5	(103)	BA	10-11	9	5.45 Soho Star	57.5	70.96	50/1	452kg
G284	25.12.19	G	Kbsm	1000 R A Venniker	62.5	(103)	BA	5-9	9	10.35 Circumbendibus	55.5	58.27	33/1	447kg
G292	25.12.26	G	Cmas	1600 K Matsunyane	57.5	[103]	A	8-9	8	5.60 Imposing	54	95.72	125/1	443kg

COMMENT: Include in bigger quartet perms

7 TYRCONNELL — A — 7 — 54 — (82) [82]

6 B g The United States (IRE) - Carraig Aonair (IRE) by Fastnet Rock (AUS) — **M/M DE KOCK**

Hollywood Racing (Nom: Mr A Delpech) — *S VEALE*

Yellow, purple stars, yellow cap, purple star — *Siyabulela Gqwede*

Bred by Wilgerbosdrift & Mauritzfontein — **Runs: 18 Wins:3 Places:12 Stakes Won:R476,638**

G461	25.03.07	Y	Kbsm	1400 K Matsunyane	57	(86)	CA	6-10	3	0.95 Nelson Bay	58.5	86.37	18/10	F 493kg
G512	25.04.06	Y	Midd	1400 K Matsunyane	55.5	(86)	CA	10-12	4	1.80 Plaza Accord	54.5	84.14	6/1	504kg
P562	25.04.27	Y	Cl3m	1400 J P v'd Merwe	55	(86)	CA	13-14	6	4.30 Icy Blast	53.5	84.55	8/1	502kg
P615	25.05.18	G	Cl3m	1400 S Veale	56	(85)	CA	6-10	3	1.00 Stars In Heaven	55.5	83.85	18/10	F 505kg
G658	25.06.07	G	Cl3m	1600 S Veale	55	[85]	CA	1-11	11	4.00 El Dante	53	97.56	7/2	F 506kg

TRAINER COMMENT: Working well but may need the run

8 GOLDEN RULE — A — M — 8 — 58.5 — (99) [99]

4 B g Canford Cliffs (IRE) - Takingthepeace by Visionaire (USA) — **P B MUSCUTT**

Mr Denver Moodley — *T GODDEN*

black, red spot and cap — *Nathi Siko*

Bred by Ridgemont Highlands — **Runs: 14 Wins:5 Places:2 Stakes Won:R365,525**

P109	25.09.21	G	Cl4m	1600 R Fourie	59	(79)	A	7-9	3	3.40 Terminator	60	95.99	18/10	520kg
N134	25.10.03	N	Cl4m	1400 C Murray	59	(79)	A	6-12	1	3.80 Dapper	59	83.48	28/10	F 510kg
G191	25.10.31	S	Kbsm	1400 S Moodley	55.5	(87)	A	1-13	6	4.55 Imposing	58.5	85.12	5/2	F 516kg
N216	25.11.16	N	Prgm	1400 T Godden	61	(87)	A	6-8	1	1.20 Amor Fati	61	82.69	4/1	514kg
G290	25.12.26	G	Kbsm	1400 T Godden	60	[93]	A	5-8	1	1.50 Plaza Accord	60	84.21	33/10	F 515kg

COMMENT: Winning well - follow

END RACE

RESULT:					

PREVIEW

CYMRIC (2) has his third run after a break for his new yard. He is well weighted in this race and if anywhere near his best he will be hard to beat. Stable companion ICY BLAST (5) was not far back over course and distance last time out and meets GOLDEN RULE (8) on 1.5kg better terms. Peter Muscutt's runner is banking on a winning hat-trick, the last over course and distance beating Icy Blast by nearly two lengths. WILD AT WAR (4) was touched off on the poly last run. He has come down in the ratings and can prove dangerous. (Andrew Harrison: 2-5-8-4).

HOLLYWOODBETS GREYVILLE, SUNDAY 18 JANUARY 2026

WIN • PLACE • SWINGER • EXACTA • TRIFECTA • QUARTET

345 — **3** — 13:45

Pick 3 3 Leg 1 / Double 3 Leg 1	Pick 6 Leg 1
Bipot Leg 3	Jkpt 1 Cls 14:20 / Jkpt 2 Cls 14:55
Place Accumulator Leg 2	

TOTE FOR THE WIN MAIDEN PLATE (F & M) R100,000

1st: R59,375 2nd: R19,000 3rd: R9,500 4th: R4,750 5th: R2,375 - RCIS: R5,000

Advertised Stakes are subject to change, and deductions in terms of the Rules and Racing Operator's Conditions

(For Maiden Fillies and Mares)

Course Record:	JAMAICAN DREAM	56.5kg	81.13s	2010.04.16	Abt/1400m
Class Record:	BEAUTIFUL JET	58.5kg	82.17s	2013.03.29	

Same Trainer: (6 & 8); (7 & 11).

ANDREW HARRISON

4 PSYCHE 2 SIYABAMBELELA 5 THOUGHT CONTROL 3 SPIRIT OF SHIMLA

Equipment Change:
VINNY'S DREAM no h/gear (last).

SPEED RATINGS: Psyche -0.16; Siyabambelela -0.63; Thought Control -0.76; Baltic Assayer -1.54

BEST AVERAGE: Psyche -0.16; Siyabambelela -0.63 | **BEST TIME:** Psyche -0.16; Spirit Of Shimla -0.25

DAYS RESTED: Dancing In Demark (63 days); Vinny's Dream (72 days)

1 ECHO — A — 1 — 60 — (63) [63]

4 Ch f Flying The Flag (IRE) - Desdemona by Western Winter (USA) — **G B PULLER**

Messrs P B Hosking, Greg de Marigny, Morgan Pillay, Nathan Pillay & G B Puller — ** M MBUTO (2.5)*

Black, magenta and white checked sleeves and cap — *Athini Mhlaba*

Bred by Tertia Properties (Pty) Ltd (Nom: Mr S C Harley) — **Runs: 10 Wins:0 Places:6 Stakes Won:R73,862**

G70	25.09.05	G	Mdnf	1800 D D Louw	56	(69)	A	4-10	4	2.90 Curious Girl	56	112.82	25/2	406kg
G122	25.09.26	Y	Mdnf	1600 D D Louw	56	(67)	A	8-11	2	4.80 Miss Twinkle	60	99.32	16/1	391kg
G187	25.10.31	S	Mdnf	1400 D D Louw	56	(67)	A	4-14	4	5.30 Amelia's Legacy	58	86.97	5/1	395kg
N235	25.11.25	N	Amdf	1600 D Pillay	56	(67)	A	7-10	3	5.40 Roy's Grace	56	96.77	9/2	390kg
G289	25.12.26	G	Omdf	1600 D Pillay	58.5	[65]	A	7-7	5	4.10 Pretty Kara	59.5	99.54	7/1	385kg

COMMENT: Place chance

2 SIYABAMBELELA — A — M — 2 — 60

4 B f Querari (GER) - Julie Doolittle by Horse Chestnut — **S H FERRIE**
Hollywood Racing (Nom: Mr A Delpech) — *S VEALE*
Yellow, purple stars, yellow cap, purple star — *Siyabylela Tsheleza*
Bred by Oldlands Stud — **Runs: 1 Wins:0 Places:1** — **Stakes Won:R7,600**

G296	25.12.28	S	Omdf	1200	T Godden	60.5	A	10-11	3	1.60 Lilac In Winter	56.5	73.66	66/1	487kg

COMMENT: Excellent debut, go close

3 SPIRIT OF SHIMLA — A — 3 — 59 — (76) — [67]

3 B f Vercingetorix - Simona by Gimmethegreenlight (AUS) — **D KANNEMEYER**
Alac (Pty) Ltd (Nom: Mr A L A Crabbia) — *C ZACKEY*
Black, red maltese cross and sleeves, red cap, black peak — *Thembile Londile*
Bred by Big Sky Ranch (Greg Morris) — **Runs: 3 Wins:0 Places:3** — **Stakes Won:R27,550**

N204	25.11.12	N	Mdnf	1200	C Zackey	59	A	8-12	4	2.90 Time In Paris	60	71.99	17/10	F 427kg
N238	25.11.28	N	Omdf	1200	C Zackey	59.5	A	8-8	2	0.50 Queen Fenn	60.5	72.45	33/10	436kg
G289	25.12.26	G	Omdf	1600	C Zackey	59.5	A	6-7	3	2.30 Pretty Kara	59.5	99.54	63/100	F 433kg

COMMENT: Showing up nicely - can win

4 PSYCHE — A — 4 — 59

3 B f Gimmethegreenlight (AUS) - Cupid by Jet Master — **P B MUSCUTT**
Varsfontein Stud (Pty) Ltd (Nom: Mr J S Kalmanson) — *T GODDEN*
White, scarlet and white quartered cap — *Mbongeni Mkhwabi*
Bred by Tawny Syndicate — **Runs: 1 Wins:0 Places:1** — **Stakes Won:R11,400**

G288	25.12.26	G	Mdnm	1400	T Godden	56	A	5-8	3	1.05 Vencedor	58.5	84.93	33/20	F 474kg

COMMENT: Caught the eye first up

5 THOUGHT CONTROL — A — 5 — 59

3 B f What A Winter - Platinum Class by Silvano (GER) — **A A AZZIE**
Drakenstein Stud (Nom: Mrs G A Rupert) — *K DE MELO*
Blue, white square, blue sleeves and cap — *Prince Ndabe*
Bred by Drakenstein Stud (Nom: Mrs G A Rupert) — **Runs: 2 Wins:0 Places:2** — **Stakes Won:R38,000**

G187	25.10.31	S	Mdnf	1400	S Khumalo	58	A	5-14	2	4.00 Amelia's Legacy	58	86.97	7/1	456kg
P272	25.12.14	Y	Mdnf	1400	K de Melo	59	A	4-11	2	3.50 Heavenly Mafia	56.5	83.63	3/1	457kg

COMMENT: Two very good efforts thus far

6 PRINCESS TRIPPI — A — 6 — 59

3 B f Trippi (USA) - Princess Penelope by Silvano (GER) — **W WHITEHEAD**
Drakenstein Stud (Nom: Mrs G A Rupert) — *C HABIB*
Blue, white square, blue sleeves and cap — *Simfumene Jojo*
Bred by Drakenstein Stud (Nom: Mrs G A Rupert) — **Runs: 2 Wins:0 Places:0** — **Stakes Won:R0**

G157	25.10.19	Y	Mdnf	1200	S Hlengwa	59	A	4-14	8	5.70 Oklahoma Girl	59	72.63	33/1	458kg
S270	25.12.14	Y	Mdnm	1200	C Habib	57.5	A	7-16	7	7.15 Tladi Mothwana	57.5	68.54	16/1	461kg

COMMENT: Can start progressing

7 BALTIC ASSAYER — A — C — 7 — 60 — (55) — [55]

4 B f The Assayer - Baltic Trip by Count Dubois (GB) — **N KOTZEN**
Mr E G R Hughes — ** D D LOUW (4.0)*
Grey, red maltese cross, yellow sleeves and cap — *Goodman Ndudwe*
Bred by Mr E G R Hughes — **Runs: 20 Wins:0 Places:6** — **Stakes Won:R42,275**

G159	25.10.19	Y	Mdnf	1600	C Little	60	(60)	CA	9-12	9	10.60 Cool Wind	58	99.46	50/1	477kg
G195	25.11.07	G	Omdf	1600	D D Louw	54.5	(60)	CA	8-10	5	3.35 Captain's Jet	58.5	99.18	20/1	481kg
N235	25.11.25	N	Amdf	1600	D D Louw	56	(58)	CA	5-10	4	7.10 Roy's Grace	56	96.77	14/1	
P272	25.12.14	Y	Mdnf	1400	K Matsunyane	60	(56)	CA	9-11	4	5.45 Heavenly Mafia	56.5	83.63	40/1	479kg
N304	25.12.31	N	Omdf	1400	K Matsunyane	57	[58]	CA	8-9	3	4.70 Run For Peace	51.5	85.69	11/2	475kg

COMMENT: Taking time, place claims

8 DANCING IN DEMARK — A — 8 — 59 — (75) — [66]

3 B f Futura - Indy Dancer by Judpot (USA) — **W WHITEHEAD**
Miss K Hadden & Mr I D Howard — *# R A VENNIKER (1.5)*
White, magenta crossed sashes, magenta and white halved sleeves, white cap — *Spumandla Mkhize*
Bred by Riethuiskraal Stud — **Runs: 3 Wins:0 Places:1** — **Stakes Won:R10,925**

N712	25.06.25	N	Omdf	1200	C Habib	59.5	A	4-7	3	4.00 K M V Retrofit	56	71.33	16/1	446kg
N130	25.10.03	N	Mdnf	1400	C Habib	60	A	4-9	5	3.15 Light Of Gabriel	60	85.88	9/2	465kg
N212	25.11.16	N	Mdnf	1400	R A Venniker	56.5	A	9-9	6	4.60 Blue Poppy	58	84.92	16/1	458kg

COMMENT: Lightly raced and can go close

9 VINNY'S DREAM — A — 9 — 60 — (50) — [50]

4 Ch f Act Of War - Black Kitten by Black Minnaloushe (USA) — **D C HOWELLS**
SA Punters Forum Syndicate (Pty) Ltd (Nom: Mr Deva Govender) — *K MATSUNYANE*
Black, pink maltese cross, blue sleeves and cap — *Mbuyisile Keteyi*
Bred by Keivan Stud — **Runs: 5 Wins:0 Places:0** — **Stakes Won:R0**

S686	25.06.16	G	Mdnf	1200	C F Dicken	60		A	3-10	6	9.85 Are You Sure	60	70.28	125/1	402kg
S743	25.07.09	G	Mdnf	1200	S Moodley	60		A	4-14	13	14.85 Lucienne	60	70.18	100/1	398kg
P39	25.08.20	G	Mdnf	1600	A Mgudlwa	60		HA	2-11	7	7.40 De Vlugge	60	98.25	100/1	400kg
N114	25.09.24	R	Omdm	1600	A Mgudlwa	53	(53)	HA	8-10	10	39.40 Next Of Kin	61.5	97.36	33/1	406kg
G195	25.11.07	G	Omdf	1600	T Godden	55	[53]	HA	6-10	9	12.55 Captain's Jet	58.5	99.18	16/1	407kg

COMMENT: More needed

10 OMNIA — A — 10 — 59 — (73) — [64]

3 B f Rabada - Bold Wonder (AUS) by Blackfriars (AUS) — **R A HILL**
Mr Preggie Somasundram — ** D PILLAY (2.5)*
Dayglo green, black chevrons, striped sleeves, halved cap — *Odwa Tshetsha*
Bred by Blue Sky Thoroughbreds — **Runs: 5 Wins:0 Places:1** — **Stakes Won:R7,125**

S423	25.02.16	S	Mjpf	1100	M Thackeray	60		A	2-9	9	16.10 Polar Light	56	64.51	33/1	
N692	25.06.18	N	Mjpm	1400	T Godden	57		a	1-8	4	1.65 Ziyan's Pride	60	83.61	25/1	447kg
P740	25.07.09	G	Mjpf	1600	K Matsunyane	60		a	4-9	9	17.75 Opera Fan	60	99.19	25/2	452kg
N130	25.10.03	N	Mdnf	1400	T Godden	60	(76)	A	8-9	6	4.35 Light Of Gabriel	60	85.88	25/2	455kg
S270	25.12.14	Y	Mdnm	1200	J Jacobs	57.5	[75]	A	15-16	16	16.80 Tladi Mothwana	57.5	68.54	66/1	455kg

COMMENT: More needed

11 ALAKAZAM — A — 11 — 59 — (70) — [61]

3 Gr f Rafeef (AUS) - Now You See Her by Captain Al — **N KOTZEN**
ASSM Racing Syndicate (Nom: Mr A Chadha) — ** G SAMO-BURTHIA (2.5)*
Grey, dark blue epaulettes and sleeves, dark blue cap, grey stars — *Sinthemba Makhikhi*
Bred by Miss B A M Giddy — **Runs: 4 Wins:0 Places:1** — **Stakes Won:R23,750**

G546	25.04.28	S	Mjpf	1000	M Yeni	60		A	3-7	2	3.50 Crafty Crofty	60	61.97	17/2	467kg
N649	25.06.04	N	Mjpf	1400	G Lerena	60		A	9-9	6	9.45 Mrsglittersparkles	60	83.24	4/1	471kg
N246	25.11.30	N	Mdnf	1200	M Yeni	59		A	10-10	7	5.85 What A Passion	59	70.86	16/1	
G296	25.12.28	S	Omdf	1200	C Habib	59.5	[72]	A	3-11	6	6.80 Lilac In Winter	56.5	73.66	25/2	477kg

COMMENT: Needs to do more

END RACE

RESULT:					

PREVIEW

Tricky maiden. PSYCHE (4) was well supported on debut over course and distance and finished a close-up third. She should have come on from the experience. SIYABAMBELELA (2) was friendless in the market on debut but was beaten just over a length in an Open Maiden. That run should have brought her on. THOUGHT CONTROL (5) has finished runner-up in both starts but well beaten. She should however, feature prominently. SPIRIT OF SHIMLA (3) tried a mile last time out after two good efforts on the poly. The drop back in trip should suit and she cannot be written off lightly. (Andrew Harrison: 4-2-5-3).

HOLLYWOODBETS GREYVILLE, SUNDAY 18 JANUARY 2026

WIN • PLACE • SWINGER • EXACTA • TRIFECTA • QUARTET

346 — 4 — 14:20

Pick 3 4 Leg 1 / Double 4 Leg 1	Pick 6 Leg 2
Bipot Leg 4	Jackpot 1 Leg 1 / Jackpot 2 Cls 14:55
Place Accumulator Leg 3	

Greyville Convention Centre CLASS 4 (F & M) R110,000

1st: R65,312 2nd: R20,900 3rd: R10,450 4th: R5,225 5th: R2,612 - RCIS: R5,500

Advertised Stakes are subject to change, and deductions in terms of the Rules and Racing Operator's Conditions

(For Fillies & Mares. Benchmark at 60.0kg = 82)

Course Record:	JADE BAY	54kg	56.68s	2013.07.27	**Abt/1000m**
Class Record:	SIESTA SUNSET	58kg	58.75s	2025.09.05	

Same Trainer: (5 & 8).

ANDREW HARRISON

2 ARVERNI PRINCESS **7 QUEEN BRAGANZA** **8 PERFUME POWER** **5 CELESTIAL DIAMOND**

Equipment Change:
FAITHFUL NEO t/t on .

SPEED RATINGS: Call Me Jane 0.17; Million Voices 0.17; Clickbait 0.17; Vision To Achieve -0.22

BEST AVERAGE: Call Me Jane 0.15; Arverni Princess 0.06 | **BEST TIME:** Arverni Princess 0.60; Perfume Power 0.32

DAYS RESTED: Faithful Neo (52 days); Celestial Diamond (123 days); Queen Braganza (63 days); Perfume Power (61 days); Clickbait (51 days); Snow Queen (209 days)

1 CALL ME JANE — A T — 1 — 55.5 — (73) — [73]

4 B f Querari (GER) - Evelina by Var (USA) — **W A NEL**
Mrs S Plattner — *S MOODLEY*
Grass green, indigo horseshoe, gold trim, indigo collar, sleeves and cap, grass green cuffs and peak — *Lungile Mlindi*
Bred by La Plaisance Stud — **Runs: 9 Wins:2 Places:4** — **Stakes Won:R194,988**

S36	25.08.20	G	Mdnf	1000	S Moodley	60	(70)	AT	1-9	1	0.60 Austrian Beauty	60	57.89	9/4	460kg
N138	25.10.03	N	Kcsf	1000	S Moodley	57	(70)	AT	1-10	3	3.50 Ruby Rising	58.5	58.32	11/2	459kg
G199	25.11.07	G	Cl4f	1000	T Godden	54	(70)	AT	2-10	1	0.50 Summer Winter	54	59.32	7/1	463kg
G283	25.12.19	G	Kcsf	1000	T Godden	58.5	(73)	AT	3-9	2	0.40 Captain's Pride	51.5	59.41	3/1	F 467kg
N322	26.01.07	N	Cl4f	1000	K de Melo	55.5	[73]	AT	7-7	3	1.45 Magical Sky	53.5	57.17	7/2	461kg

COMMENT: Solid form - big chance

2 ARVERNI PRINCESS — A — 2 — 52 — (66) — [66]

5 B m Vercingetorix - Cyber Magic by Ashaawes (USA) — **L W GOOSEN**
Mr L W Goosen — ** M MBUTO (2.5)*
Shocking pink, white star, shocking pink sleeves, white cap — *Sipho Ngayeka*
Bred by Oldlands Stud — **Runs: 24 Wins:5 Places:11** — **Stakes Won:R360,650**

S617	25.05.18	G	Kcsm	1000	M Thackeray	50	(60)	A	5-13	3	1.50 Vision To Achieve	59	57.04	8/1	449kg
S107	25.09.21	G	Kdsm	1000	J Botes	55	(60)	A	4-8	1	0.05 Teerex	55	57.08	17/2	459kg
G189	25.10.31	S	Kdsm	1000	S Khumalo	57.5	(62)	A	7-9	1	0.60 Whereverilaymyhat	57.5	59.86	3/1	F 470kg
N227	25.11.18	N	Kdsm	1000	S Khumalo	59	(64)	A	2-11	4	2.70 Fate Of Fortune	63	57.94	33/20	F 469kg
S277	25.12.14	Y	Kdsm	1000	J Botes	56.5	[64]	A	6-13	1	1.00 Night Tiger	56.5	56.64	6/1	F 467kg

COMMENT: Winning well - can win

3 FAITHFUL NEO — A T — 3 — 60.5 — (83) — [83]

4 B f Horizon - Aunty Carol by Oracy (NZ) — **D ZAKI**
Mr S A Hanna & Hanna Brothers & Friends Syndicate (Nom: Mr L G Hanna) — *C ZACKEY*
Yellow, black sash, red sleeves and cap, yellow stars. — *Bandise Majenge*
Bred by Hemel 'N Aarde Stud — **Runs: 15 Wins:3 Places:4** — **Stakes Won:R240,762**

V65	25.08.28	G	Fm86	1000	C Murray	57.5	(81)	A	1-6	2	3.50 Valieva	55	57.34	14/10	F
G73	25.09.05	G	Cl4f	1000	C Zackey	60.5	(81)	A	7-8	5	2.20 Siesta Sunset	58	58.75	28/10	F 432kg
B198	25.10.23	G	Fm97	1000	S Moodley	53	(81)	A	7-9	2	1.20 Green Flash	50.5	56.27	28/10	F
T254	25.11.09	Y	Gard	1000	J Penny	52	(84)	A	6-10	9	9.05 Whistle The Tune	61	56.57	33/1	
J301	25.11.27	Y	Fm92	1000	C Habib	56	[84]	A	7-9	9	10.95 Anchorage	53.5	59.52	33/1	

COMMENT: Can do way better - respect

4 CRAFTY CROFTY — A — M — 4 — 60 — (89) — [82]

3 B f Rafeef (AUS) - On Captain's Side by Captain Al — **Y GOVENDER**
Messrs K M Chetty, M Chetty, Y Naidoo, A E Seedat, Al Khayl Breeders (Pty) Ltd & Estate Mr D P Pillay — ** D PILLAY (2.5)*
Purple, silver spots, white sleeves, purple cap, silver spots — *Moses Ngwenzwe*
Bred by Mr W J Engelbrecht (Jnr) — **Runs: 6 Wins:1 Places:2** — **Stakes Won:R105,569**

G546	25.04.28	S	Mjpf	1000	S Khumalo	60		A	2-7	1	3.50 Alakazam	60	61.97	15/10	435kg
N757	25.07.13	N	Cl4f	1200	M V'Rensburg	56	(87)	A	8-10	9	20.70 Papillon Blu	60	71.97	10/1	436kg
G73	25.09.05	G	Cl4f	1000	D Pillay	53	(87)	A	2-8	2	1.05 Siesta Sunset	58	58.75	25/1	435kg
G199	25.11.07	G	Cl4f	1000	D Pillay	55	(90)	A	1-10	3	1.10 Call Me Jane	54	59.32	4/1	428kg
G283	25.12.19	G	Kcsf	1000	D Pillay	59.5	[89]	A	5-9	7	4.35 Captain's Pride	51.5	59.41	5/1	439kg

COMMENT: Ignore last run - run well

5 CELESTIAL DIAMOND — A — 5 — 57.5 — (84) — [77]

3 B f Fire Away (USA) - Neptune's Rain by Antonius Pius (USA) — **D C HOWELLS**
Mrs H Kuhn — *K MATSUNYANE*
Black, white cross, black sleeves, red cap — *Alfred Nziweni*
Bred by Wilgerbosdrift & Mauritzfontein — **Runs: 5 Wins:1 Places:3** — **Stakes Won:R124,569**

S611	25.05.18	G	Mdnf	1200	K Matsunyane	57		A	6-11	3	2.20 Princess Arverni	60	69.36	33/1	449kg
S676	25.06.14	G	Mjpf	1200	K Matsunyane	60		A	4-13	1	1.40 Water Hyacinth	60	70.25	1/1	F 444kg
S743	25.07.09	G	Mdnf	1200	K Matsunyane	57		A	7-14	2	1.10 Lucienne	60	70.18	18/10	F 440kg
G785	25.07.27	Y	Thek	1600	K Matsunyane	60	(82)	A	10-11	10	9.15 Golden Palm	60	97.39	50/1	447kg
G95	25.09.17	S	Mdnf	1400	K Matsunyane	57	[89]	A	6-13	2	0.15 Spinmyangelsspin	60	86.14	83/100	F 456kg

TRAINER COMMENT: Rested due to a procedure

6 MILLION VOICES — A — B — 6 — 59.5 — (81) — [81]

4 Ch f Vercingetorix - Captain's Lullaby by Captain Al — **M D MILLER**

Messrs Sterling M Miller & B J Sahd — *T GODDEN*

Black, orange epaulettes and sleeves, black cap, orange peak — *Robert Nduli*

Bred by Boland Stud — **Runs: 12 Wins:2 Places:6 Stakes Won:R207,850**

N285	24.12.10	N	Fm84	1000 T Godden	55	(82)	A	1-7	1	0.60 War Empress	55	56.66	8/1	
G666	25.06.07	G	Cl4f	1000 T Godden	61.5	(85)	A	10-11	3	0.90 Hurricane Cat	55.5	60.12	25/1	429kg
G73	25.09.05	G	Cl4f	1000 J Botes	60	(85)	A	5-8	8	3.70 Siesta Sunset	58	58.75	15/2	425kg
G190	25.10.31	S	Midf	1000 J Jacobs	57	(85)	A	6-10	7	2.90 Captain's Christy	58.5	59.97	33/1	426kg
N322	26.01.07	N	Cl4f	1000 T Godden	60.5	[83]	BA	3-7	4	2.85 Magical Sky	53.5	57.17	7/1	422kg

COMMENT: Chance

7 QUEEN BRAGANZA — A — 7 — 60 — (89) — [82]

3 B f Potala Palace - Catherineofaragon by Brave Tin Soldier (USA) — **M/M DE KOCK**

Mr P M Murugasa — *C MURRAY*

Green, black epaulettes, blue sleeves and collar, green cap — *Siboniso Yebela*

Bred by Riethuiskraal Stud — **Runs: 3 Wins:2 Places:0 Stakes Won:R130,625**

N129	25.10.03	N	Mdnm	1000 C Murray	57.5		A	6-7	1	4.70 Amber Alert	57.5	58.67	9/2	455kg
G192	25.10.31	S	Cl4f	1200 C Murray	56	(85)	A	2-10	1	0.70 Fascination	56	73.01	5/2	F 457kg
N217	25.11.16	N	Cl4f	1400 C Murray	59.5	[89]	A	2-8	6	6.00 Spinmyangelsspin	57.5	84.22	28/10	F 450kg

COMMENT: Big chance

8 PERFUME POWER — A — 8 — 58.5 — (86) — [79]

3 B f Canford Cliffs (IRE) - Jo Malone by Tiger Ridge (USA) — **D C HOWELLS**

Mr D P Marescia — *K DE MELO*

White,ultramarine crossed sashes,ultramarine and black hooped sleeves,ultramarine and white st — *Enoch Mbhaxeni*

Bred by Riethuiskraal Stud — **Runs: 6 Wins:1 Places:3 Stakes Won:R103,312**

S611	25.05.18	G	Mdnf	1200 J Botes	53		A	1-11	4	5.10 Princess Arvemi	60	69.36	66/1	452kg
S685	25.06.16	G	Mjpf	1000 J Botes	56		A	5-8	2	0.10 Serengetti Sun	60	57.84	13/2	447kg
S719	25.06.29	G	Mjpf	1100 J Botes	56		A	9-11	3	11.10 Princess Of Gaul	60	62.51	5/2	446kg
S87	25.09.14	Y	Mdnf	1000 C Murray	58	(81)	A	2-5	1	4.30 Austrian Beauty	58	57.97	72/100	F 450kg
N225	25.11.18	N	Midf	1000 D Pillay	51	[86]	A	2-6	5	4.10 Captain's Christy	60	58.68	7/2	455kg

COMMENT: Can build on post maiden run

9 CLICKBAIT — A — 9 — 55.5 — (73) — [73]

4 B f Canford Cliffs (IRE) - Hashtag Strat by Great Britain (GB) — **M J ODENDAAL**

Soccershop (Nom: Mr Lance M Michael) & MJO Racing Stables (Pty) Ltd — *N PATEL*

Sky blue, white spot and sleeves, sky blue cap — *Avela Mashata*

Bred by Ridgemont Highlands — **Runs: 7 Wins:1 Places:3 Stakes Won:R108,894**

S720	25.06.29	G	Mdnm	1100 C Murray	57.5		A	2-10	3	2.20 Chapbook	57	62.76	20/1	434kg
N750	25.07.13	N	Mdnm	1000 C Murray	57.5	(67)	A	4-11	1	0.80 Simbine	57.5	59.72	25/2	437kg
G73	25.09.05	G	Cl4f	1000 M V'Rensburg	56	(72)	A	6-8	4	2.15 Siesta Sunset	58	58.75	17/2	441kg
N138	25.10.03	N	Kcsf	1000 M V'Rensburg	58.5	(72)	A	2-10	5	5.15 Ruby Rising	58.5	58.32	5/2	F 442kg
N243	25.11.28	N	Cl5f	1400 S Veale	60.5	[71]	A	3-12	2	0.50 Siberian Winter	59.5	84.94	10/1	446kg

COMMENT: Can go one better

10 VISION TO ACHIEVE — A — T — 10 — 61 — (84) — [84]

5 B m Vercingetorix - Vision To Kill by Kildonan — **P M GADSBY**

Mrs B M Gadsby, Messrs B B Campbell, R A Moodley, Mr S Perumal, L Pillay & Guthrie Bloodstock Racing (Pty) Ltd (Nom: Mr G R Guthrie) — *# R A VENNIKER (1.5)*

Turquoise and pale pink checks, white sleeves and cap — *Siyavuya Mbheduka*

Bred by Maine Chance Farms (Pty) Ltd — **Runs: 39 Wins:5 Places:16 Stakes Won:R550,044**

G73	25.09.05	G	Cl4f	1000 S Khumalo	62.5	(85)	AT	1-8	3	1.10 Siesta Sunset	58	58.75	4/1	469kg
N137	25.10.03	N	Cl4m	1000 D D Louw	58.5	(87)	AT	7-10	7	3.45 Exocet	57.5	58.62	8/1	
G190	25.10.31	S	Midf	1000 S Khumalo	57	(86)	AT	7-10	4	1.05 Captain's Christy	58.5	59.97	6/1	480kg
N248	25.11.30	N	Cl4f	1000 R A Venniker	60.5	(86)	AT	4-7	6	2.05 Prankster	52	57.58	3/1	F 486kg
G299	25.12.28	S	Midf	1100 S Hlengwa	55.5	[85]	AT	8-8	4	4.20 Warrior Royale	60	65.93	25/1	479kg

COMMENT: Always has a bright chance

11 SNOW QUEEN — A — 11 — 54.5 — (78) — [71]

3 B f What A Winter - Wylie Wench by Wylie Hall (AUS) — **A A AZZIE**

Messrs Sterling M Miller & Yagan Nair — *S SOSIBO*

Orange, white sleeves, orange cap — *Aphiwe Maqelana*

Bred by Varsfontein Stud — **Runs: 3 Wins:0 Places:1 Stakes Won:R6,994**

T655	25.03.15	Y	Mjpm	1100 A Fortune	57.5		A	6-7	6	8.25 One Fine Winter	57.5	64.69	28/10	
T801	25.05.01	G	Mjpf	1000 R Danielson	60		A	4-9	4	0.75 Versace Onthetrack	60	59.14	9/2	
T914	25.06.23	G	Mjpf	1000 S Khumalo	60		A	4-10	5	3.60 Jazz Pianist	60	58.34	18/10	

TRAINER COMMENT: Will need the run

END RACE

RESULT:

PREVIEW

ARVERNI PRINCESS (2) has won three of her last four over the trip and is in good form. She is up in class but only has 49.5kg to shoulder which should make her a big runner. Duncan Howells has two runners. QUEEN BRAGANZA (7) disappointed when favourite after winning her first two. Back on turf over a shorter trip she can make amends. Based on jockey bookings, CELESTIAL DIAMOND (5) would be the preferred choice but she has been rested and her last run was over a mile. PERFUME POWER (8) ran a smart race first time out of the maidens. She goes well this trip and the betting could tell a story. (Andrew Harrison: 2-7-8-5).

HOLLYWOODBETS GREYVILLE, SUNDAY 18 JANUARY 2026

WIN • PLACE • SWINGER • EXACTA • TRIFECTA • QUARTET

347
5
14:55

Pick 3 5 Leg 1 / Double 5 Leg 1	Pick 6 Leg 3
Bipot Leg 5	Jackpot 1 Leg 2 / Jackpot 2 Leg 1
Place Accumulator Leg 4	

BET WITH TOTE C STAKES R120,000

1st: R71,250 2nd: R22,800 3rd: R11,400 4th: R5,700 5th: R2,850 - RCIS: R6,000

Advertised Stakes are subject to change, and deductions in terms of the Rules and Racing Operator's Conditions

(For All Horses)

Course Record:	JADE BAY	54kg	56.68s	2013.07.27	**Abt/1000m**
Class Record:	CATAVAR	55.5kg	59.49s	2025.08.03	

Same Trainer: (8 & 10).

ANDREW HARRISON

2 FATE OF FORTUNE 6 TAM'S KNIGHT 10 BLAZING FURY 1 CITY OF LOVE

Equipment Change:
CITY OF LOVE bl (no h/gear last); LIMERICK LACE t/t off .

SPEED RATINGS: Fate Of Fortune 0.53; Smorgasbord 0.09; Tam's Knight 0.08; Blazing Fury -0.05

BEST AVERAGE: Fate Of Fortune 0.61; Chara Sands 0.04 | **BEST TIME:** Fate Of Fortune 1.37; Who Blinked 0.44

DAYS RESTED: City Of Love (107 days); Limerick Lace (78 days); Blazing Beauty (119 days); Tam's Knight (249 days); Who Blinked (225 days)

1 CITY OF LOVE — A — B — 1 — 58.5 — (81) — [74]

3 Gr g Rafeef (AUS) - Isle De France by Var (USA) — **K NAIDOO**

Messrs E C Abraham, Lyle Naidoo, Mr Y Ebrahim & Mrs F Ebrahim & Miss Trinisha Pillay — *M YENI*

Red and black diagonal stripes, red sleeves, checked cap — *Wandile Yenge*

Bred by Wilgerbosdrift & Mauritzfontein — **Runs: 4 Wins:1 Places:0** — **Stakes Won:R86,219**

G591	25.05.10	G	Mdnm	1000	M Yeni	57		A	2-6	1	2.20 Emoyeni	57	60.19	50/1	**468kg**
G784	25.07.27	Y	Umks	1200	S Khumalo	60	(87)	A	7-11	8	5.10 Zalatoris	60	71.64	25/1	**474kg**
G100	25.09.17	S	Prgm	1400	M Yeni	54	(89)	A	2-9	8	12.20 Regeneration	57.5	84.95	14/1	**481kg**
N137	25.10.03	N	Cl4m	1000	S Moodley	57	[87]	A	6-10	10	6.05 Exocet	57.5	58.62	20/1	**476kg**

TRAINER COMMENT: Had a small break to mature

2 FATE OF FORTUNE — A — B — 2 — 61.5 — (78) — [78]

7 B g Master Of My Fate - Marcheline by Western Winter (USA) — **A WRIGHT**

Mr R M Sewgoolam — *K DE MELO*

Orange, dark blue 'v' bib, halved sleeves, orange cap, blue peak. — *Fezekile Mpuma*

Bred by Lammerskraal Stud — **Runs: 20 Wins:5 Places:9** — **Stakes Won:R399,125**

S66	25.08.31	G	Cl5m	1000	M Yeni	59.5	(65)	BA	11-11	1	1.10 Cappellino	59.5	57.14	5/1	**544kg**
G150	25.10.12	G	Cl4m	1200	R A Venniker	52	(69)	BA	2-12	3	0.90 Cognac	61	71.29	10/1	**550kg**
G166	25.10.19	Y	Kdsm	1200	R A Venniker	61.5	(69)	BA	8-11	1	0.60 Professor Lupin	61.5	72.28	3/1	**F 556kg**
N227	25.11.18	N	Kdsm	1000	R A Venniker	63	(72)	BA	4-11	1	1.30 Navajo Dancer	63	57.94	28/10	**555kg**
G298	25.12.28	S	Kcsm	1000	K de Melo	61.5	[78]	BA	2-7	2	0.80 Agrado	61.5	59.76	18/10	**F 548kg**

COMMENT: Holding form - huge runner

3 LIMERICK LACE — A — 3 — 59.5 — (88) — [81]

3 B f Danon Platina (JPN) - Limerick Ridge by Tiger Ridge (USA) — **M/M DE KOCK**

Messrs G Ragunan & M F de Kock & Mrs N P Malherbe — *C MURRAY*

Emerald green, white stripe and sleeves, emerald green cuffs and cap — *Anga Mkhotwana*

Bred by Wilgerbosdrift & Mauritzfontein — **Runs: 4 Wins:1 Places:0** — **Stakes Won:R58,862**

T839	25.05.17	G	Mjpf	1160	C Murray	60		A	3-11	1	2.25 Fiery Rose	60	68.30	11/2	
T890	25.06.08	G	Hvjf	1400	C Murray	60		A	6-6	6	7.45 Princess Keira	58	87.07	28/10	
V162	25.10.09	G	Fm93	1200	J R Syster	53	(90)	A	6-8	5	2.20 Komati River	54	69.67	14/1	
T233	25.11.01	Y	Fm82	1160	C Murray	59	[90]	AT	3-15	14	17.70 Lost For Words	56.5	70.08	20/1	

COMMENT: Ignore last run, chance earlier

4 TOP GUN — A — B — 4 — 58.5 — (73) — [73]

4 B g Danon Platina (JPN) - Success Counts by Count Dubois (GB) — **P V LAFFERTY**

Messrs C J Williamson, J A G Rushton & Adam Kethro Property Trust (Nom: Mr A W Kethro) — ** D PILLAY (2.5)*

Green, blue stripe, halved sleeves, blue cap — *Ncumbese Lolwethu*

Bred by Riethuiskraal Stud — **Runs: 18 Wins:1 Places:3** — **Stakes Won:R103,912**

G21	25.08.06	G	Prgm	1400	M Yeni	54	(75)	BA	8-8	5	4.20 Master Josh	59	84.51	66/1	**463kg**
G101	25.09.17	S	Cl3m	1200	J Botes	49.5	(75)	BA	6-9	4	1.65 Icy Blast	55	72.15	33/1	**462kg**
G165	25.10.19	Y	Kbsm	1200	D Pillay	51	(79)	BA	8-8	7	3.55 Tara Star	53	71.42	33/1	**467kg**
G198	25.11.07	G	Cl4m	1400	J Botes	55	(77)	BA	2-10	9	3.35 Dricus	55.5	85.90	25/1	**461kg**
G285	25.12.19	G	Cl5m	1200	C Murray	62.5	[75]	BA	5-10	10	8.20 Iron Will	52	72.76	16/1	**464kg**

COMMENT: Off form

5 BLAZING BEAUTY — A — B — 5 — 56 — (72) — [72]

4 B f Erupt (IRE) - Beautiful Mind by Var (USA) — **M N PRINSLOO**

Messrs P Boonzaaier, P H M Boonzaaier & F P Senekal — ** D D LOUW (4.0)*

Lime, bright yellow sleeves, black collar and cuffs, lime and bright yellow halved cap — *Alfred Sereetse*

Bred by Blue Sky Thoroughbreds — **Runs: 6 Wins:1 Places:1** — **Stakes Won:R98,212**

T499	25.01.23	G	Mwrf	1000	P Mongqawa	60		A	5-9	9	9.75 Radiant Heat	58.5	59.02	9/2	
T594	25.02.24	Y	Mdrf	1160	D Schwarz	60		BA	2-12	10	18.85 Dupont Emerald	60	67.78	66/1	
S767	25.07.20	Y	Mdnf	1000	J Botes	56	(53)	BA	3-8	2	0.40 Miss Kansas	58.5	57.94	40/1	**508kg**
G11	25.08.03	G	Mdnf	1000	T Godden	60	(72)	BA	1-10	1	2.90 Lou Lou	60	59.68	9/4	**F 504kg**
S108	25.09.21	G	Prgm	1000	K Matsunyane	53	[72]	BA	7-8	7	6.70 Major Tommie	55.5	56.71	40/1	**500kg**

TRAINER COMMENT: Will need the comeback run

6 TAM'S KNIGHT — A — 6 — 60 — (76) — [76]

5 B g Master Of My Fate - Flighty's Last by Jallad (USA) — **R A HILL**

Messrs G D Hurree, Shaan Krishma Govinda, D P Vythilingum & Mardaven Vythilingum — *T GODDEN*

Champagne, navy diamond, collar and sleeves, champagne cap, navy diamond — *Zipho Mdaka*

Bred by Beaumont Stud — **Runs: 8 Wins:2 Places:3** — **Stakes Won:R175,069**

K414	24.03.23	G	Mdnm	1600	C Orffer	60	(75)	A	4-10	7	7.10 Voorloopertjie	60	102.84	17/2	**520kg**
K504	24.05.18	G	Omdm	1600	L Mxothwa	58	(73)	A	13-13	5	4.80 Azzurri	59.5	100.90	20/1	**516kg**
K541	24.06.11	S	Omdm	1200	L Mxothwa	58.5	(71)	A	5-13	3	1.75 Becky Sharp	55	73.02	6/1	**516kg**
S519	25.04.13	Y	Mdnm	1000	T Godden	60	(69)	A	3-10	1	1.10 Grand Force	60	57.90	6/1	**530kg**
N606	25.05.14	N	Cl5m	1200	T Godden	61.5	[69]	A	2-8	1	4.30 Cotton Ron	61.5	71.40	28/10	**F 525kg**

TRAINER COMMENT: May need the run

7 CHARA SANDS — A — 7 — 57 — (70) — [70]

7 B g Visionaire (USA) - Baronova by Joshua Dancer (USA) — **M L ROBERTS**

Mrs V L Roberts — *# R A VENNIKER (1.5)*

Pink, white braces, striped sleeves, white cap, pink star — *Siyabonga Gcelu*

Bred by Mrs V L Roberts — **Runs: 45 Wins:6 Places:11** — **Stakes Won:R505,469**

G18	25.08.03	G	Kcsm	1000	M Mbuto	54.5	(72)	A	5-11	7	4.10 Catavar	55.5	59.49	25/2	**535kg**
G60	25.08.29	G	Cl4m	1000	M Mbuto	53.5	(72)	A	6-7	6	3.15 Music Is Life	54	58.87	25/1	**545kg**
N226	25.11.18	N	Cl4m	1000	D Pillay	52	(72)	A	5-9	7	4.25 Position Of Power	59.5	58.21	33/1	**550kg**
N268	25.12.09	N	Kcsm	1000	R A Venniker	55.5	(71)	A	2-9	3	2.00 United Nation	59	57.54	16/1	**552kg**
G298	25.12.28	S	Kcsm	1000	R A Venniker	55.5	[71]	A	4-7	5	3.25 Agrado	61.5	59.76	14/1	**540kg**

COMMENT: Can pop up - each way chance

8 SMORGASBORD — A T — B — 8 — 60 — (75) — [75]

7 B g Twice Over (GB) - Variety by Var (USA) — **L W GOOSEN**

Messrs M G Bothma & S W Grove — *D DANIELS*

Dark blue, shocking pink stars, black sleeves, black cap, shocking pink stars — *Sipho Ngayeka*

Bred by Wilgerbosdrift & Mauritzfontein — **Runs: 49 Wins:4 Places:16** — **Stakes Won:R758,406**

N137	25.10.03	N	Cl4m	1000	B Marx-Jacobson	54.5	(79)	BAT	4-10	5	2.95 Exocet	57.5	58.62	33/1	**496kg**
N182	25.10.27	N	Cl4m	1200	B Marx-Jacobson	54	(78)	BAT	7-9	8	3.00 Mvelelo	57	70.05	20/1	**499kg**
N226	25.11.18	N	Cl4m	1000	S Khumalo	57	(76)	BAT	2-9	3	2.50 Position Of Power	59.5	58.21	8/1	**502kg**
S276	25.12.14	Y	Cl4m	1200	D Daniels	56.5	(75)	BAT	13-16	4	1.95 Fortress Of Fire	56.5	68.11	33/1	**499kg**
G298	25.12.28	S	Kcsm	1000	D Daniels	60	[75]	BAT	5-7	4	2.85 Agrado	61.5	59.76	6/1	**489kg**

COMMENT: Never far off the action, chance

9 WHO BLINKED — A — 9 — 60 — (75) — [75]

4 Ch g Erupt (IRE) - Up Front by Count Dubois (GB) — **M J ODENDAAL**

Mr L M Michael & MJO Racing Stables (Pty) Ltd — *N PATEL*

Yellow, shocking pink star and armbands, yellow cap — *Zenzile Ndzelu*

Bred by La Berg Stud — **Runs: 9 Wins:1 Places:4** — **Stakes Won:R125,162**

S422	25.02.09	S	Cl4m	1200	R Danielson	57	(80)	A	1-12	9	8.00 Abaddon	57.5	70.10	10/1	**448kg**
S472	25.03.09	Y	Kcsm	1000	S Moodley	60	(80)	A	2-10	6	2.45 Future Flo	62.5	56.82	17/2	**435kg**
G517	25.04.06	Y	Cl4m	1200	C Habib	57.5	(79)	A	3-14	3	4.10 Moya Wa Laliga	58.5	71.58	11/2	**436kg**
G626	25.05.24	G	Cl4m	1200	M V'Rensburg	57.5	(78)	A	14-14	3	0.60 Turbo Power	60.5	72.54	16/1	**448kg**
G660	25.06.07	G	Cl4m	1200	C Murray	58	[78]	A	8-12	12	6.35 Gimmethegoodlife	59	72.37	7/2	**F 445kg**

TRAINER COMMENT: Will need the run

10 BLAZING FURY — A — 10 — 62 — (88) — [81]

3 Ch g Vercingetorix - Spitfire Lady (AUS) by Hussonet (USA) — **L W GOOSEN**

Mr Harry Govender — *C ZACKEY*

Blue, green crossed sashes, blue sleeves and cap — *Sipho Ngayeka*

Bred by Rathmor Stud (Nom: Mr M J A Ferreira) — **Runs: 3 Wins:1 Places:1** — **Stakes Won:R81,700**

S86	25.09.14	Y	Mdnm	1000	J Gates	60		A	3-6	3	7.00 Cowboy Country	60	58.62	8/1	**439kg**
N211	25.11.16	N	Mdnm	1000	C Zackey	60		A	3-7	1	1.80 Place Of Practice	60	58.33	13/2	**443kg**
G298	25.12.28	S	Kcsm	1000	C Zackey	61.5	[88]	A	6-7	6	4.05 Agrado	61.5	59.76	6/1	**435kg**

COMMENT: Expect a bold effort

END RACE

RESULT:

PREVIEW

Competitive handicap. FATE OF FORTUNE (2) has been in cracking form over course and distance and did not get a penalty for his runner-up berth when favourite last time out. Given his good form he can go in again. TAM'S KNIGHT (6) is lightly raced but has won both starts for Robbie Hill since arriving from the Cape. However, he has not been out since May last year. He obviously has issues so Hill is unlikely to run the gelding if not close to peak fitness. BLAZING FURY (10) has a wide draw to contend with. He looks held by stable companion SMORGASBORD (8) on their last meeting but he has only had three runs and should have scope for improvement. CITY OF LOVE (1) was not far behind the promising Exocet last run although on the face of it his current form does not look promising. But he gets first time blinkers and from a good draw he could surprise. (Andrew Harrison: 2-6-10-1).

RACE COAST | HOLLYWOODbets Greyville

18 January 2026

KRA CUP KOREA RACING AUTHORITY

RACE COAST WELCOMES THE

KOREA RACING DELEGATES

Mr. Song Daeyoung
Executive Director of Racing Division

Mr. Ma Jeongseok
Director Race Planning Department

Mr. Cho Minkyo
Senior Manager Race Planning Team

KRA CUP KOREA RACING AUTHORITY

Presentation

There will be a presentation of the KRA Floating Trophy to the Winning Owner and mementos to the Owner, Trainer, Jockey and a cheque to the Groom.

This will take place after the running of the in the Gold Horseshoe area in-front of the main grandstand.

Korea Racing Authority

HOLLYWOODBETS GREYVILLE, SUNDAY 18 JANUARY 2026

WIN • PLACE • SWINGER • EXACTA • TRIFECTA • QUARTET

348
6
15:35

Pick 3 6 Leg 1 / Double 6 Leg 1	Pick 6 Leg 4
Bipot Leg 6	Jackpot 1 Leg 3 / Jackpot 2 Leg 2
Place Accumulator Leg 5	

KRA CUP CLASS 4 R125,000

1st: R74,219 2nd: R23,750 3rd: R11,875 4th: R5,938 5th: R2,969 - RCIS: R6,250

Advertised Stakes are subject to change, and deductions in terms of the Rules and Racing Operator's Conditions

(Open. Benchmark at 60.0kg = 82)

Course Record: PIRATE'S GOLD 53kg 92.99s 2009.03.27

Class Record: MASTER DU ROUVRAY 57.5kg 95.14s 2026.01.02

Abt/1600m

Same Trainer: (3 & 13).

ANDREW HARRISON

1 SAFE TRAVEL 4 JAZZ FESTIVAL 5 NUMZAAN 6 ERIC'S LEGACY

Equipment Change:
GLOBAL MOVEMENT t/t off .

SPEED RATINGS: Arverni King 2.45; Ancient World 1.90; Green Glow 0.58; Targaryen Knight 0.26

BEST AVERAGE: Ancient World 0.58; World Of Our Own 0.41 | **BEST TIME:** Arverni King 2.45; Ancient World 1.90

DAYS RESTED: Safe Travel (72 days); Ancient World (399 days); Targaryen Knight (44 days); Arverni King (172 days)

1 SAFE TRAVEL — A — 1 60 (92) [82]

3 Ch c Elusive Fort - Sapsan by Lateral (GB) — **A A AZZIE**

Messrs Yagan Nair & Sterling M Miller — ** D D LOUW (4.0)*

Orange, white sleeves, orange cap — *Twoboy Nkosana*

Bred by Oldlands Stud — **Runs: 5 Wins:1 Places:4 Stakes Won:R128,869**

V859	25.05.29	G	Juvm	1000 C Zackey	55.5		A	1-10	3	2.80 Constellation	55	56.88	50/1	
T920	25.06.23	G	Mdnm	1000 G Lerena	57		A	9-9	3	5.40 Ready Set Fire	60	57.79	15/10	F
J973	25.07.17	G	Mdnm	1450 G Lerena	56		A	5-8	1	3.40 Johnny Drama	56	89.25	63/100	F
N177	25.10.27	N	Cl4m	1600 M Yeni	55.5	(89)	A	3-12	2	0.50 Kanaal Skater	55.5	95.17	7/2	445kg
G198	25.11.07	G	Cl4m	1400 C Habib	59	[92]	A	3-10	2	0.40 Dricus	55.5	85.90	7/2	440kg

COMMENT: Holding form, big runner

2 MAGMA MAGIC — A — C — 2 56 (74) [74]

5 B g Erupt (IRE) - Myra's Magic by Black Minnaloushe (USA) — **A J RIVALLAND**

Mr Sadha Naidoo — *T GODDEN*

Red, white sleeves, blue spots and cap — *Mtutu Holiwe*

Bred by Riverton Stud — **Runs: 20 Wins:1 Places:9 Stakes Won:R176,688**

N696	25.06.18	N	Midd	1600 M Thackeray	52.5	(75)	CA	6-10	7	5.95 Queue Wing	50	93.19	40/1	525kg
N761	25.07.16	N	Cl4m	1800 T Godden	57.5	(75)	CA	2-8	5	3.85 Corrupt	57.5	108.73	5/1	530kg
P51	25.08.24	G	Cl4m	1600 M Thackeray	57	(74)	CA	8-11	3	1.10 Run To Rio	55.5	96.08	20/1	538kg
N234	25.11.25	N	Cl4m	1600 M Thackeray	57	(74)	CA	7-9	4	3.55 French Trip	59.5	95.26	14/1	
P274	25.12.14	Y	Cl5m	1400 M Michel	60.5	[74]	CA	3-12	3	3.95 Cowdray Park	58	82.97	7/1	F 530kg

COMMENT: Strong place chance

3 WORLD OF OUR OWN — A — 3 58 (78) [78]

4 B g One World - Candy Singer (ARG) by Singspiel (IRE) — **A WRIGHT**

Mr G Green & Mrs M Green, Messrs F J de Chasteigner Du Mee & S V Fenger — *K DE MELO*

White, brown spots, pink sleeves and cap — *Ncedo Zingelwayo*

Bred by Drakenstein Stud (Nom: Mrs G A Rupert) — **Runs: 16 Wins:2 Places:5 Stakes Won:R209,194**

G155	25.10.12	G	Cl4m	1600 R A Venniker	58.5	(83)	A	7-9	7	4.30 Kanaal Skater	54.5	97.76	16/1	513kg
N177	25.10.27	N	Cl4m	1600 C Murray	58.5	(80)	A	9-12	7	2.95 Kanaal Skater	55.5	95.17	25/1	515kg
N215	25.11.16	N	Cl4m	1600 A Mgudlwa	58.5	(79)	A	5-7	5	1.45 Ombudsman	59	96.06	14/1	518kg
N264	25.12.09	N	Kcsm	1600 K de Melo	61.5	(78)	A	6-10	2	0.60 Eventidor	58.5	94.92	14/1	521kg
N307	25.12.31	N	Cl4m	1800 K de Melo	57.5	[78]	A	1-9	7	10.10 Salani Kahle	56.5	109.94	7/2	519kg

COMMENT: Good chance on penultimate

4 JAZZ FESTIVAL — A — K — 4 55.5 (73) [73]

6 Ch g Flower Alley (USA) - Sovereign Beat by National Emblem — **M DIXON**

Mr M Ridgeway & The Boom Trust (Nom: Mr H G Schoombie) — *# R A VENNIKER (1.5)*

White, orange crossed sashes, collar and sleeves, white cuffs and cap, orange peak — *Fuzile Sunti*

Bred by Wilgerbosdrift & Mauritzfontein — **Runs: 31 Wins:4 Places:9 Stakes Won:R343,075**

P570	25.04.30	Y	Cl4m	1600 T Godden	56.5	(73)	KA	7-11	11	22.85 Ingqwele	55.5	96.00	10/1	465kg
P109	25.09.21	G	Cl4m	1600 C Zackey	56.5	(73)	KA	2-9	2	3.30 Terminator	60	95.99	25/1	461kg
G155	25.10.12	G	Cl4m	1600 T Godden	55.5	(73)	KA	3-9	2	0.60 Kanaal Skater	54.5	97.76	20/1	475kg
N234	25.11.25	N	Cl4m	1600 C Zackey	56.5	(73)	KA	3-9	9	12.15 French Trip	59.5	95.26	13/2	467kg
G282	25.12.19	G	Cl4m	1600 T Godden	55.5	[73]	KA	1-10	3	2.10 Numzaan	56.5	99.06	16/1	477kg

COMMENT: Always has each way claims

5 NUMZAAN — A T — 5 58.5 (79) [79]

6 B g Master Of My Fate - Zephira by Western Winter (USA) — **F GREYLING**

Itssa It & Business Solutions (Pty) Ltd & World Sports Betting (Nom: Mr W Tannous) — *S KHUMALO*

Orange, blue hoop, orange sleeves, quartered cap — *Sibusiso Shezi*

Bred by Applewood Trading (Pty) Ltd T/A Ndoro Stud — **Runs: 22 Wins:4 Places:5 Stakes Won:R319,350**

N585	25.05.07	N	Kdsm	1600 D Daniels	64	(69)	AT	6-9	3	2.10 Eventidor	60	95.89	9/2	536kg
N672	25.06.11	N	Kdsm	1600 S Moodley	64	(69)	AT	7-9	1	3.20 Shiny Bob	64	94.87	9/4	F 531kg
N753	25.07.13	N	Cl4m	1600 S Moodley	57.5	(75)	AT	4-12	9	6.05 Record High	55.5	97.33	2/1	F 531kg
N242	25.11.28	N	Cl4m	1400 S Moodley	56.5	(75)	AT	4-9	5	3.40 Mvelelo	59	83.88	16/1	535kg
G282	25.12.19	G	Cl4m	1600 S Khumalo	56.5	[75]	AT	3-10	1	1.20 Industrialstrength	56.5	99.06	8/1	531kg

COMMENT: Impressed last time, follow up

6 ERIC'S LEGACY — A — 6 55.5 (83) [73]

3 B c Vercingetorix - Twinkle Toes by Captain Al — **W A NEL**

Mrs S Plattner — *S MOODLEY*

Grass green, indigo horseshoe, gold trim, indigo collar, sleeves and cap, grass green cuffs and peak — *Sizile Jingqa*

Bred by La Plaisance Stud — **Runs: 3 Wins:1 Places:2 Stakes Won:R80,038**

G184	25.10.31	S	Mdnm	1200 S Moodley	59		A	6-10	2	1.60 Cleartherunway	59	73.48	9/4	507kg
N220	25.11.18	N	Omdm	1200 S Moodley	59.5		A	1-6	1	7.00 William Of Orange	59.5	71.26	1/4	F
P273	25.12.14	Y	Kcsm	1400 C Habib	58.5	[83]	A	4-9	4	2.00 Red Mountain	56	83.79	5/2	F 497kg

COMMENT: Showing talent and ability

7 MISTER NIBBLES — A — 7 60 (82) [82]

4 B g Horizon - Girl's Best Friend by Trippi (USA) — **P V LAFFERTY**

Messrs J A G Rushton, F J Beck, Marius Mostert & Gill Mostert — *M YENI*

Royal blue and magenta halved horizontally, yellow band and armband, magenta and royal blue halved cap, yellow peak — *Robert Nduli*

Bred by Hemel `N Aarde Stud — **Runs: 25 Wins:3 Places:10 Stakes Won:R351,688**

N755	25.07.13	N	Cl3m	1400 J Botes	49	(84)	A	4-12	11	10.20 Thisiswhatitmeans	62.5	83.71	8/1	456kg
G163	25.10.19	Y	Cl4m	1400 M Yeni	60.5	(84)	A	8-14	8	2.75 Treaty Of Paris	59.5	85.31	20/1	455kg
N216	25.11.16	N	Prgm	1400 D Pillay	56.5	(84)	A	2-8	7	6.70 Golden Rule	61	82.69	14/1	460kg
P273	25.12.14	Y	Kcsm	1400 J Botes	60.5	(83)	A	6-9	3	1.20 Red Mountain	56	83.79	14/1	460kg
N309	25.12.31	N	Cl4m	1400 J Botes	58	[83]	A	8-9	7	6.60 El Rey Viene	56.5	84.71	16/1	454kg

COMMENT: Place chance

8 GLOBAL MOVEMENT — A — 8 53.5 (69) [69]

7 Gr g Flower Alley (USA) - White Flight (GB) by Doyen (IRE) — **M N PRINSLOO**

Hanna Brothers & Friends Syndicate (Nom: Mr L G Hanna) & Mr F P Senekal — *# M MICHEL (1.5)*

Dark blue, white band of diamonds, dark blue sleeves, white armband, striped cap — *Thabiso Ndole*

Bred by Wilgerbosdrift & Mauritzfontein — **Runs: 47 Wins:4 Places:19 Stakes Won:R448,634**

G160	25.10.19	Y	Kdsm	1600 C Zackey	61.5	(65)	AT	2-10	1	2.50 Slytherin	61.5	97.91	28/10	F 474kg
N234	25.11.25	N	Cl4m	1600 D D Louw	51	(70)	AT	5-9	8	9.95 French Trip	59.5	95.26	7/1	471kg
G256	25.12.05	G	Cl4m	1900 D D Louw	50	(70)	AT	6-9	5	3.15 El Dante	60	116.33	16/1	474kg
G282	25.12.19	G	Cl4m	1600 J Botes	51.5	(70)	A	10-10	9	4.90 Numzaan	56.5	99.06	33/1	470kg
P333	26.01.11	G	Cl4m	1400 D D Louw	50	[69]	AT	7-11	3	0.80 Cowdray Park	56	84.07	16/1	473kg

COMMENT: Excellent last run, include

9 WORLD OF ROYALTY — A — 9 55 (82) [72]

3 B g One World - Queen Of Alamo by Pathfork (USA) — **N KOTZEN**

Messrs P J Victor, V Namchunder, Mr G & Mrs M Naude & Late Mrs B A Victor — *K MATSUNYANE*

Brown and red quartered, blue sleeves, brown cap — *Goodman Ndudwe*

Bred by Riverton Stud — **Runs: 6 Wins:1 Places:2 Stakes Won:R102,719**

S638	25.05.31	Y	Mjpm	1100 M Yeni	60		A	8-10	3	0.65 Let's Go Lola	57.5	64.45	13/10	F 440kg
P744	25.07.09	G	Mdnm	1600 C Zackey	56		A	5-12	1	1.10 Carnival Park	56	96.39	91/100	F 440kg
G786	25.07.27	Y	Pcst	1600 C Little	60	(85)	A	6-14	12	9.90 Jan Van Goyen	60	97.63	40/1	440kg
N232	25.11.25	N	Cl4m	1200 D D Louw	52.5	(85)	A	10-12	10	5.60 Circumbendibus	59	70.46	20/1	433kg
G282	25.12.19	G	Cl4m	1600 K Matsunyane	55.5	[85]	A	9-10	10	7.50 Numzaan	56.5	99.06	20/1	445kg

COMMENT: Off form

10 MIKE'S MAZARIN — A — 10 61 (84) [84]

4 B g Futura - San Trip by Trippi (USA) — **D C HOWELLS**

Hollywood Racing (Nom: Mr A Delpech) — *S VEALE*

Yellow, purple stars, yellow cap, purple star — *Thabani Kahlolo*

Bred by Missing U Syndicate (Nom: Mr R C Knuppe) — **Runs: 10 Wins:2 Places:0 Stakes Won:R150,000**

K342	25.01.18	G	Ccsm	2000 G Wright	61.5	(90)	A	9-12	10	11.10 Aladdin's Lamp	58.5	126.13	25/1	471kg
P727	25.06.29	G	Cl4m	1600 J Botes	58.5	(88)	A	11-15	12	15.70 Serpentine Fire	57	95.82	40/1	477kg
P797	25.07.30	G	Cl3m	1950 C Murray	56.5	(88)	A	6-7	7	8.75 Trois Trois Quatre	60	118.46	10/1	478kg
P63	25.08.31	G	Kcsm	2400 S Veale	64	(84)	A	5-8	7	14.45 Continentalexpress	57	151.77	25/1	477kg
G290	25.12.26	G	Kbsm	1400 S Veale	55.5	[84]	A	7-8	8	6.10 Golden Rule	60	84.21	33/1	470kg

COMMENT: More needed for the win

11 ANCIENT WORLD — A — 11 62.5 (87) [87]

5 B g Vercingetorix - Puritani by Daylami (IRE) — **D ZAKI**

Mr L J Pierrelouis — *M THACKERAY*

Burgundy, white star, white sleeves, burgundy stars, quartered cap — *Luyanda Poswa*

Bred by Riethuiskraal Stud — **Runs: 15 Wins:2 Places:7 Stakes Won:R175,125**

N698	24.05.27	N	Mr86	1900 T Godden	60.5	(92)	A	5-7	7	9.35 Pas De Nom	60	113.66	3/1	
P749	24.06.17	Y	Midd	1750 T Godden	58	(92)	A	1-13	11	5.25 Master Fuego	60	104.71	10/1	
G135	24.10.06	G	Pinn	1200 M Thackeray	52.5	(90)	A	9-12	6	5.55 Quasiforsure	60.5	72.39	80/1	
S272	24.12.01	Y	Pinn	1200 M Thackeray	52.5	(90)	A	6-15	6	4.00 William Robertson	59.5	68.26	100/1	
P303	24.12.15	G	Mr90	1600 T Godden	60	[90]	A	6-10	3	0.30 Kitchakal	58.5	94.89	11/2	

TRAINER COMMENT: Will need the run

12 GREEN GLOW — A — 12 60.5 (93) [83]

3 B c Gimmethegreenlight (AUS) - Ubiquitous Mantle (IRE) by Alhaarth (IRE) — **D KANNEMEYER**

Alac (Pty) Ltd (Nom: Mr A L A Crabbia) — *C ZACKEY*

Black, red maltese cross and sleeves, red cap, black peak — *Sibusiso Shumane*

Bred by Wilgerbosdrift & Mauritzfontein — **Runs: 6 Wins:2 Places:3 Stakes Won:R193,206**

G148	25.10.12	G	Mdnm	1600 C Zackey	58		A	9-14	2	1.10 Pied Piper	58	98.01	2/1	F 480kg
G186	25.10.31	S	Mdnm	1600 S Moodley	58		A	7-14	1	5.60 That's All Brother	58	99.79	91/100	F 487kg
N222	25.11.18	N	Cl4m	1900 C Zackey	55	(88)	A	2-5	1	0.70 Master Du Rouvray	55	117.40	87/100	F 482kg
N264	25.12.09	N	Kcsm	1600 C Zackey	62	(93)	A	1-10	7	6.60 Eventidor	58.5	94.92	3/1	F 484kg
N307	25.12.31	N	Cl4m	1800 C Zackey	58.5	[93]	A	7-9	3	4.25 Salani Kahle	56.5	109.94	7/1	481kg

COMMENT: Should be in the first four

13 NATIONAL DREAM — A — 13 53.5 (69) [69]

7 B g Rafeef (AUS) - Zemfira by Daylami (IRE) — **A WRIGHT**

Mr R Chung — *A MGUDLWA*

Bright yellow, red band of diamonds, red sleeves, bright yellow cap, red diamond — *Mxolisi Mpukane*

Bred by Riethuiskraal Stud — **Runs: 23 Wins:5 Places:5 Stakes Won:R367,375**

G459	25.03.07	Y	Cl5m	1800 T Godden	61.5	(69)	A	11-13	8	3.00 King Bavarian	49	113.09	50/1	574kg
G484	25.03.23	G	Cl4m	2000 A Mgudlwa	54	(68)	A	4-10	8	5.55 Arverni King	60.5	125.68	33/1	571kg
G549	25.04.28	S	Cl5m	1800 A Mgudlwa	59.5	(65)	A	2-8	1	0.70 Future Saint	59.5	115.68	7/1	559kg
N602	25.05.14	N	Cl5m	2000 N Nastili	60	(71)	A	6-7	3	1.90 Tin Cup	58	123.48	9/2	571kg
G294	25.12.26	G	Kdsm	1600 A Mgudlwa	63	[69]	A	11-12	12	9.10 Slytherin	61.5	99.91	33/1	576kg

COMMENT: Ignore last run

14 TARGARYEN KNIGHT — A — 14 54.5 (81) [71]

3 Ch c Heavenly Blue (AUS) - Smart Suzy by Silvano (GER) — **W WHITEHEAD**

Messrs A Balram, C Muthusami, R Suklall, Mr Ramith & Mrs Raksha Jaikaran, Y Munsamy, Mesdames M I Rey & J D Wickham — *C HABIB*

Navy blue, white ring, navy blue, red and white hoops, navy blue cap, red star — *Patrick Mhkize*

Bred by Riyo Stud — **Runs: 6 Wins:1 Places:3 Stakes Won:R102,125**

S766	25.07.20	Y	Mjpm	1200 C F Dicken	60		A	5-10	4	5.85 Green Gateway	60	71.11	20/1	453kg
G13	25.08.03	G	Mdnm	1200 C Habib	58		A	3-10	2	0.70 Town Crier	58	73.62	25/2	452kg
G121	25.09.26	Y	Mdnm	1400 C Habib	57	(80)	A	1-10	1	3.90 Malongane	57	85.90	5/2	456kg
G163	25.10.19	Y	Cl4m	1400 S Hlengwa	53	(82)	A	3-14	9	4.05 Treaty Of Paris	59.5	85.31	6/1	454kg
G258	25.12.05	G	Cl4m	1600 R A Venniker	52.5	[82]	A	4-8	4	3.20 Down By The River	57.5	95.54	6/1	456kg

COMMENT: Solid form, bright chance

RESERVE RUNNERS:

15 ARVERNI KING — A — B — 63 (88) [88]

6 Ch g Vercingetorix - Cherry Orchard by Horse Chestnut — **M J ODENDAAL**

Messrs O B Heffer & B Makwabarara — *RESERVE 1*

White, russet collar and cuffs, white cap, russet peak — *Thabiso Mbendeni*

Bred by Winterbach Stud and Collins Stud Farm — **Runs: 29 Wins:3 Places:20 Stakes Won:R437,462**

P523	25.04.13	Y	Hncu	2400 S Veale	55.5	(87)	BA	6-7	4	9.20 Shoot The Rapids	61.5	151.83	9/2	481kg
G597	25.05.10	G	Cl4m	1900 B Plaatjies	61	(87)	BA	11-12	2	1.30 Regulation	61.5	118.38	14/1	482kg
G621	25.05.24	G	Cl3m	1800 R Fourie	56	(88)	BA	3-14	3	0.15 Johnny The Thief	57	111.07	7/2	F 490kg
G731	25.07.05	Y	Vase	3000 N Patel	52.5	(88)	BA	9-11	9	14.70 King Pelles	60	193.10	33/1	500kg
P797	25.07.30	G	Cl3m	1950 M V Rensburg	58	[88]	BA	7-7	4	0.95 Trois Trois Quatre	60	118.46	4/1	495kg

TRAINER COMMENT: Could run fresh over the mile

END RACE

RESULT:					

PREVIEW

SAFE TRAVEL (1) has been close-up in two races since arriving in KZN. He has the best of the draw with a 4kg claimer aboard and can give Adam Azzie his first winner since relocating from the Highveld. JAZZ FESTIVAL (4) is back on his favourite surface and was running on late behind NUMZAAN (5) when beaten two lengths. He is now 4 kg better off and should be able to turn the tables on his front-running rival. ERIC'S LEGACY (6) was not far back first up out of the maidens in soft ground. The step up in trip will suit and he shed his maiden with authority even though it was against moderate opposition. (Andrew Harrison: 1-4-5-6).

HOLLYWOODBETS GREYVILLE, SUNDAY 18 JANUARY 2026

WIN • PLACE • SWINGER • EXACTA • TRIFECTA • QUARTET

349
7
16:15

Double 7 Leg 1	Pick 6 Leg 5
Not Included in Bipot	Jackpot 1 Leg 4 / Jackpot 2 Leg 3
Place Accumulator Leg 6	

Lucky Fish Fire Strike CLASS 5 (F & M) R80,000

1st: R47,500 2nd: R15,200 3rd: R7,600 4th: R3,800 5th: R1,900 - RCIS: R4,000

Advertised Stakes are subject to change, and deductions in terms of the Rules and Racing Operator's Conditions

(For Fillies & Mares. Benchmark at 60.0kg = 70)

Course Record: PIRATE'S GOLD 53kg 92.99s 2009.03.27

Class Record: SAINT BRIGID 58kg 96.95s 2025.12.05

Abt/1600m

Same Trainer: (1 & 6); (2 & 8).

ANDREW HARRISON

2 THE GHOST 7 FATE DECREED 5 LILAC IN WINTER 3 MOUNTAINSOFTHEMOON

Equipment Change:
HURRICANE FLIGHT bl (ch'p last) ; SWEETER THAN HONEY bl (ch'p last) .

SPEED RATINGS: Flying Reign Storm -0.35; Lilac In Winter -0.63; Fate Decreed -0.87; The Ghost -1.14

BEST AVERAGE: Mountainsofthemoon -0.99; Flying Reign Storm -1.32

BEST TIME: Flying Reign Storm -0.35; Mountainsofthemoon -0.38

DAYS RESTED: Mississippi Spice (103 days)

1 HURRICANE FLIGHT — A B — 1 54 (58) [58]

5 B m Act Of War - Sols Gold by Solskjaer (IRE) — **D I CAMPBELL**

Messrs N Yariv & Douglas Campbell — *# M MICHEL (1.5)*

Grey, black collar and cuffs, grey cap, black stripe — *Funakwake Mzobe*

Bred by Takemore Stud — **Runs: 25 Wins:1 Places:4 Stakes Won:R113,988**

G70	25.09.05	G	Mdnf	1800 A Mgudlwa	60	(57)	A	5-10	6	3.60 Curious Girl	56	112.82	50/1	382kg
N142	25.10.07	N	Mdnf	1800 C Habib	60	(60)	CA	9-10	5	4.80 Rejuvenate	57	112.20	33/1	395kg
G196	25.11.07	G	Mdnf	1900 C Little	60	(58)	CA	3-7	6	6.65 Fine Wine	60	121.86	25/1	403kg
N239	25.11.28	N	Omdf	1800 R A Venniker	56.5	(56)	CA	8-10	1	1.20 Call Me Harriet	56.5	111.61	14/1	
N306	25.12.31	N	Kdsm	1800 R A Venniker	54.5	[58]	CA	8-12	9	16.45 Mohandas	56	111.26	25/1	402kg

COMMENT: Hard to fancy on last run

2 THE GHOST — A B — 2 62 (74) [74]

4 Gr f Danon Platina (JPN) - Bargeme by Var (USA) — **P V LAFFERTY**

Wernars Family, J A G Rushton & C J Williamson — *K DE MELO*

White, black fleur de lys, red sleeves, black collar and cuffs, black and white striped cap — *Promise Dimani*

Bred by Al Khayl Breeders (Pty) Ltd — **Runs: 17 Wins:2 Places:4 Stakes Won:R177,800**

N718	25.06.25	N	Cl4m	1400 M Yeni	60	(83)	A	2-9	9	7.20 Rooster Bradshaw	56.5	82.56	16/1	431kg
P773	25.07.20	Y	Cl4f	1400 C Habib	60	(81)	CA	8-10	7	5.30 Dafnes Daughter	57.5	85.11	20/1	433kg
G15	25.08.03	G	Cl4f	1800 M Yeni	58.5	(79)	BA	7-8	6	6.80 Another Dream	60	111.35	33/1	430kg
S276	25.12.14	Y	Cl4m	1200 S Khumalo	57.5	(77)	BA	4-16	10	8.00 Fortress Of Fire	56.5	68.11	50/1	441kg
G293	25.12.26	G	Cl4f	1600 M Yeni	58.5	[77]	BA	2-8	7	4.10 Prom Queen	59	98.44	20/1	436kg

COMMENT: Others preferred

3 MOUNTAINSOFTHEMOON — A B — 3 56 (62) [62]

5 B m Pathfork (USA) - Along The Nile (USA) by Belong To Me (USA) — **R A HILL**

Messrs C Holwill, R A Hill & M U Tayob — *C ZACKEY*

Yellow, white spots, red cap — *Siviwe Mchilizwa*

Bred by Mr G J Armitage — **Runs: 26 Wins:2 Places:6 Stakes Won:R201,412**

N79	25.09.10	N	Cl5f	1200 C Murray	61	(68)	A	4-7	2	1.90 Ilha Da Orange	62.5	73.55	7/2	F 471kg
N144	25.10.07	N	Cl5f	1400 T Godden	59	(68)	BA	1-9	3	1.65 Princess Goldie	60	85.37	5/2	F 475kg
G202	25.11.07	G	C5af	1600 D D Louw	55	(68)	BA	2-11	6	2.35 De Vlugge	60.5	99.54	33/10	474kg
N243	25.11.28	N	Cl5f	1400 T Godden	58	(66)	BA	4-12	5	2.60 Siberian Winter	59.5	84.94	9/2	F 476kg
P275	25.12.14	Y	Cl4f	1750 A Mgudlwa	53	[65]	BA	4-12	6	4.85 Miss Twinkle	59.5	104.67	14/1	478kg

COMMENT: Seldom far adrift - trifecta say

4 FLYING REIGN STORM — A — 4 57.5 (65) [65]

5 B m Flying The Flag (IRE) - Storm Kitten by Mogok (USA) — **W WHITEHEAD**

Mr G J Holmwood — *C HABIB*

Purple, bright green chevron, bright green and purple halved sleeves, bright green cap — *Afrika Ncumbesi*

Bred by Grant Holmwood — **Runs: 26 Wins:3 Places:12 Stakes Won:R251,775**

G16	25.08.03	G	Cl5f	1600 D Daniels	57.5	(61)	A	4-12	4	3.80 Copacabana	58.5	98.74	33/1	444kg
P65	25.08.31	G	Cl5f	1400 D Daniels	57	(60)	A	6-11	1	0.30 Copacabana	57	84.07	10/1	454kg
G123	25.09.26	Y	Cl5f	1600 R A Venniker	56.5	(62)	A	3-10	2	0.90 Pink Diamond	56	99.39	33/10	455kg
N243	25.11.28	N	Cl5f	1400 D Daniels	56	(62)	A	7-12	11	11.70 Siberian Winter	59.5	84.94	10/1	459kg
N308	25.12.31	N	Cl5f	1600 C Habib	56	[62]	A	1-11	1	0.90 Captain's Jet	56	98.05	6/1	453kg

COMMENT: Gutsy last victory, chance again

5 LILAC IN WINTER — A B — 5 56.5 (73) [63]

3 B f What A Winter - Lilac Sensation by Dynasty — **C BASS**

Drakenstein Stud (Nom: Mrs G A Rupert) — *A MGUDLWA*

Blue, white square, blue sleeves and cap — *Christopher Ntluzwana*

Bred by Drakenstein Stud (Nom: Mrs G A Rupert) — **Runs: 8 Wins:1 Places:1 Stakes Won:R55,219**

D59	25.09.09	G	Mdnf	1250 L Mxothwa	58	(66)	A	3-8	4	4.40 Reet Petite	58	75.70	25/1	478kg
D105	25.10.08	G	Omdf	1250 G Wright	55	(67)	A	10-14	8	4.45 Star World	58	76.09	40/1	470kg
W151	25.11.02	G	Mdnf	1400 G Wright	58	(66)	A	2-12	12	8.80 Boozy Susie	58	88.75	66/1	463kg
K204	25.11.26	G	Mdnf	1000 N Yuen	58.5	(64)	BA	7-11	5	7.20 Playing Trix	60	60.24	33/1	470kg
G296	25.12.28	S	Omdf	1200 A Mgudlwa	56.5	[66]	BA	9-11	1	0.30 Saudi Sweep	56.5	73.66	8/1	474kg

COMMENT: Harder this time

6 SWEETER THAN HONEY — A B — 6 52 (54) [54]

6 Ch m Willow Magic (AUS) - Lala by Visionaire (USA) — **D I CAMPBELL**

Messrs Douglas Campbell, B B Campbell, D S Fry & Dave Hawkins — *# R A VENNIKER*

Brown and pink stripes, pink sleeves and cap — *Emile Khali*

Bred by Summerhill Stud (Pty) Ltd — **Runs: 31 Wins:2 Places:11 Stakes Won:R225,962**

G72	25.09.05	G	Kdsm	2000 A Mgudlwa	54.5	(53)	A	5-12	10	4.95 King Bavarian	56	126.19	50/1	463kg
G125	25.09.26	Y	Cl5m	1800 A Mgudlwa	52.5	(51)	A	3-12	4	3.20 Mohandas	54.5	112.87	100/1	458kg
N214	25.11.16	N	Kdsm	1900 A Mgudlwa	51.5	(51)	A	4-7	1	0.25 Mohandas	51.5	119.93	25/2	454kg
G255	25.12.05	G	Kdsm	1800 A Mgudlwa	53	(54)	A	2-14	9	6.05 King Bavarian	60	110.76	10/1	448kg
N308	25.12.31	N	Cl5f	1600 R A Venniker	52	[54]	CA	2-11	6	4.10 Flying Reign Storm	56	98.05	5/1	454kg

COMMENT: Place chance

7 FATE DECREED — A T — 7 52.5 (55) [55]

5 B m Moofeed (AUS) - Lan Air Cel (AUS) by Fusaichi Pegasus (USA) — **N KOTZEN**

Messrs E G R Hughes & N Kotzen (Jnr) — *K MATSUNYANE*

Grey, red maltese cross, yellow sleeves and cap — *Stanford Nciki*

Bred by Mr K B Wilson — **Runs: 16 Wins:1 Places:3 Stakes Won:R91,475**

N183	25.10.27	N	Cl5f	1200 C Habib	55.5	(61)	AT	3-12	5	4.50 Dawn Surprise	56	69.99	66/1	482kg
G202	25.11.07	G	C5af	1600 S Bungane	51.5	(61)	AT	11-11	10	8.85 De Vlugge	60.5	99.54	66/1	489kg
N243	25.11.28	N	Cl5f	1400 S Moodley	54.5	(59)	AT	2-12	9	6.50 Siberian Winter	59.5	84.94	8/1	484kg
G279	25.12.19	Y	Cl5f	1400 K Matsunyane	52.5	(55)	AT	10-11	7	3.10 Copacabana	60.5	86.38	40/1	479kg
N325	26.01.07	N	Cl5f	1400 K Matsunyane	52.5	[54]	AT	6-9	4	1.50 Izibulo	58	83.22	25/2	473kg

COMMENT: Include in the quartet play

8 COOL WIND — A C — 8 56 (72) [62]

3 B f Hawwaam - Ever Fair by Captain Al — **P V LAFFERTY**

Mr J E Finlayson — *M YENI*

Green, yellow chevron, green sleeves, yellow chevrons, quartered cap — *Mbuso Nkandi*

Bred by Narrow Creek Stud — **Runs: 9 Wins:1 Places:1 Stakes Won:R76,356**

G96	25.09.17	S	Mdnm	1800 M Yeni	52.5	(73)	CA	7-10	6	4.20 King Celtillus	60	115.20	6/1	
G159	25.10.19	Y	Mdnf	1600 M Yeni	58	(73)	CA	6-12	1	0.50 Aurelian	58	99.46	7/1	
G202	25.11.07	G	C5af	1600 E J Muller	53.5	(79)	CA	3-11	5	1.85 De Vlugge	60.5	99.54	33/1	
G260	25.12.05	G	Cl5f	1600 C Murray	58.5	(79)	CA	1-10	6	5.85 Saint Brigid	58	96.95	20/1	
N308	25.12.31	N	Cl5f	1600 C Zackey	57	[76]	CA	5-11	9	9.50 Flying Reign Storm	56	98.05	10/1	429kg

COMMENT: More needed to win

9 MISSISSIPPI SPICE — A B — 9 53.5 (57) [57]

4 B f Gimmethegreenlight (AUS) - A Womens Way by Var (USA) — **F GREYLING**

Blue Sky Thoroughbreds — ** D D LOUW (3.5)*

White with blue band around shoulder , blue sleeves and cap — *Sabelanie*

Bred by Blue Sky Thoroughbreds — **Runs: 13 Wins:1 Places:0 Stakes Won:R64,869**

N671	25.06.11	N	Kcsf	2000 C Habib	55.5	(69)	BA	11-11	10	8.15 Azaleas For All	61.5	123.79	40/1	480kg
N710	25.06.22	N	Cl4f	1400 J Botes	48	(66)	BA	10-10	5	6.50 Poursomesugaronme	56	82.75	33/1	482kg
N4	25.08.01	N	Kdsm	1600 R A Venniker	57.5	(64)	BA	5-10	10	11.55 Teatime Tipple	64	97.47	10/1	477kg
G99	25.09.17	S	Cl5f	1400 S Khumalo	57.5	(62)	BA	8-10	7	5.10 Copacabana	60.5	86.47	25/1	488kg
N144	25.10.07	N	Cl5f	1400 R A Venniker	52.5	[59]	BA	2-9	5	3.65 Princess Goldie	60	85.37	10/1	486kg

TRAINER COMMENT: First run for stable

END RACE

RESULT:					

PREVIEW

THE GHOST (2) has come down dramatically in the ratings and although shouldering a hefty 62kg she improved over course and distance last time out. FATE DECREED (7) has come on nicely in her last two and looks primed for this race. LILAC IN WINTER (5) shed her maiden first up on this course. She has improved in blinkers and the step up in trip could see her go in again. MOUNTAINSOFTHEMOON (3) is never far back. She has also dropped in the handicap and could now be off a more competitive mark. (Andrew Harrison: 2-7-5-3).

HOLLYWOODBETS GREYVILLE, SUNDAY 18 JANUARY 2026

WIN • PLACE • SWINGER • EXACTA • TRIFECTA • QUARTET

350
8
16:50

	Pick 6 Leg 6
Not Included in Bipot	Jackpot 2 Leg 4
Place Accumulator Leg 7	

Hollywoodbets BRIGHT FUTURE CLASS 4 (F & M) R110,000

1st: R65,312 2nd: R20,900 3rd: R10,450 4th: R5,225 5th: R2,612 - RCIS: R5,500

Advertised Stakes are subject to change, and deductions in terms of the Rules and Racing Operator's Conditions

(For Fillies & Mares. Benchmark at 60.0kg = 81)

Course Record: JAMAICAN DREAM 56.5kg 81.13s 2010.04.16

Class Record: SIBERIAN WINTER 55kg 83.73s 2026.01.02

Abt/1400m

Same Trainer: (5 & 7 & 10).

ANDREW HARRISON

4 HAPPY FORTUNE 2 PROM QUEEN 10 BLUE POPPY 8 SNEEUWITJIE

Equipment Change:

SPEED RATINGS: Acacia's Blossom 0.03; Prom Queen -0.35; Siberian Winter -0.42; Happy Fortune -0.59

BEST AVERAGE: Happy Fortune -0.09; Siberian Winter -0.28

BEST TIME: Happy Fortune 0.53; Gorgeous Girl 0.47

DAYS RESTED: Gorgeous Girl (107 days); Blue Poppy (63 days)

1 GORGEOUS GIRL — A — 1 55 (71) [71]

5 B m William Longsword - Beautiful Body (AUS) by Big Brown (USA) — **A J RIVALLAND**

Mrs M D J Liley, Messrs R J Bloomberg & J P G de Rauville — ** D D LOUW (4.0)*

Vieux rose, cream sleeves, green cap — *Yandisa Zifunele*

Bred by Klawervlei Stud — **Runs: 17 Wins:2 Places:6 Stakes Won:R212,188**

G498	25.03.31	Y	Cl4f	1200 J Jacobs	59.5	(79)	A	5-10	9	5.10 Two G's	59.5	72.90	40/1	536kg
S771	25.07.20	Y	Cl4f	1000 J Jacobs	59.5	(79)	A	3-9	9	9.70 Vision To Achieve	60	57.51	25/1	537kg
G26	25.08.06	G	Cl4f	1400 M Mbuto	55.5	(79)	A	7-9	4	4.40 Jazz Cafe	58	86.03	50/1	545kg
P64	25.08.31	G	Cl4f	1600 M Mbuto	56	(77)	A	2-11	8	1.70 Sparkling Jubilee	57	96.03	14/1	548kg
N133	25.10.03	N	Cl4f	1400 J Jacobs	57.5	[75]	A	7-8	7	7.80 Happy Fortune	54	83.56	8/1	554kg

TRAINER COMMENT: May just need the run

2 PROM QUEEN — A T H — 2 60 (81) [81]

4 B f Gimmethegreenlight (AUS) - Varsity Girl by Var (USA) — **F GREYLING**

Itssa It & Business Solutions (Pty) Ltd — *S KHUMALO*

Dark blue, white spot, striped cap — *Sanele Zimbada*

Bred by Ralphs Syndicate — **Runs: 20 Wins:3 Places:6 Stakes Won:R320,369**

G98	25.09.17	S	Cl4f	1400 S Moodley	59.5	(80)	HAT	1-8	6	3.50 Ubukhwebezana	62	85.90	9/4	F 417kg
G149	25.10.12	G	Cl4f	1600 C Murray	58	(79)	HAT	10-10	5	2.30 Miss Twinkle	56	97.24	10/1	419kg
N178	25.10.27	N	Kcsf	1600 C Murray	60	(78)	HAT	8-8	2	2.10 Grand Occasion	58.5	95.71	7/2	419kg
N217	25.11.16	N	Cl4f	1400 S Khumalo	60	(78)	HAT	8-8	4	2.90 Spinmyangelsspin	57.5	84.22	8/1	423kg
G293	25.12.26	G	Cl4f	1600 S Khumalo	59	[78]	HAT	4-8	1	0.05 Rahhabba	59	98.44	5/1	430kg

COMMENT: Can certainly follow up

3 MOVING IN — A T — 3 55 (71) [71]

5 B m What A Winter - Elusive Stars by Elusive Fort — **P V LAFFERTY**

Gill Mostert, Messrs F J Beck, S Chinnasamy, C R Felix & Marius Mostert — ** G SAMO-BURTHIA (2.5)*

Pink, purple epaulettes, pink sleeves, purple stars, pink cap, purple star — *Masanda Mangaliso*

Bred by Narrow Creek Stud — **Runs: 15 Wins:1 Places:6 Stakes Won:R155,112**

E406	25.04.25	N	Mr90	1200 K Minnie	58.5	(87)	AT	9-9	8	5.20 Golden Pavilion	55	69.65	25/1	
N174	25.10.22	N	Kbsm	1000 M Yeni	53	(85)	AT	1-10	9	5.85 Master Josh	57.5	58.97	25/1	502kg
G192	25.10.31	S	Cl4f	1200 J Botes	58	(83)	AT	10-10	8	3.55 Queen Braganza	56	73.01	75/1	492kg
N223	25.11.18	N	Cl4f	1200 C Habib	58	(78)	AT	8-8	5	4.50 Buttercup Baby	60	70.95	14/1	492kg
G279	25.12.19	Y	Cl5f	1400 J Botes	59.5	[74]	AT	2-11	9	3.45 Copacabana	60.5	86.38	8/1	489kg

COMMENT: Never far off the winners

4 HAPPY FORTUNE — A — 4 — 58 — (77) — [77]

4 Ch f Pathfork (USA) - Joyful Dancer by Almushtarak (IRE) — **D W MOORE**

Classic Racing (Pty) Ltd (Nom: Mr Willie Pieters) (M Dhanai, A E Du Sart, J P Du Sart, Pramodh Ora) & Al Khayl Breeders (Pty) Ltd — *K DE MELO*

White, black and white hooped sleeves and cap — *Samuel Mfamane*

Bred by Mr G J Armitage — **Runs: 15 Wins:2 Places:8** — **Stakes Won:R245,350**

G59	25.08.29	G	Cl4f	1200	A Mgudlwa	56.5	(73)	A	1-8	3	3.10 Ubukhwebezana	60	72.51	9/2	**482kg**
G98	25.09.17	S	Cl4f	1400	A Mgudlwa	55.5	(72)	A	2-8	2	0.80 Ubukhwebezana	62	85.90	16/1	**489kg**
N133	25.10.03	N	Cl4f	1400	R A Venniker	54	(72)	A	5-8	1	2.60 Poursomesugaronme	54	83.56	13/10	**F 490kg**
N266	25.12.09	N	Cl4f	1400	R A Venniker	56	(77)	A	9-9	2	1.40 Mrsglittersparkles	55	83.00	10/1	**492kg**
G293	25.12.26	G	Cl4f	1600	R A Venniker	57	[77]	A	5-8	3	1.05 Prom Queen	59	98.44	7/2	**485kg**

COMMENT: Holding form - serious claims

5 SHESHA NTOMBI — A — 5 — 57 — (75) — [75]

4 Gr f Erupt (IRE) - Grey Light by Tapit (USA) — **W WHITEHEAD**

Ms Nothemba Mlonzi — *K MATSUNYANE*

Dark green and gold quartered, gold sleeves, dark green seams, gold cap — *Luvuyo Mwawa*

Bred by Ms Nothemba Mlonzi — **Runs: 9 Wins:2 Places:2** — **Stakes Won:R170,531**

G592	25.05.10	G	Mdnf	1400	C Habib	60	(68)	A	2-8	1	0.05 Promise Of Fire	60	86.62	9/4	**447kg**
N710	25.06.22	N	Cl4f	1400	C Zackey	55	(72)	A	4-10	6	6.70 Poursomesugaronme	56	82.75	14/1	**445kg**
P799	25.07.30	G	Cl4f	1500	D Daniels	55	(72)	A	1-11	1	0.30 Forward Motion	55	89.79	33/1	**442kg**
G74	25.09.05	G	Prgf	1400	D Daniels	58.5	(75)	A	4-8	8	12.30 Forward Motion	54.5	85.50	33/1	**445kg**
G316	26.01.02	G	Cl4f	1400	C F Dicken	56.5	[75]	A	8-8	6	5.20 Siberian Winter	55	83.73	50/1	**443kg**

COMMENT: Can pop up

6 SIBERIAN WINTER — A — 6 — 59 — (79) — [79]

4 B f Rabada - Winter Sun by What A Winter — **M L ROBERTS**

Mr N Volschenk — *# R A VENNIKER (1.5)*

Green and white quartered diagonally, green sleeves and cap — *Pamhidzai Chikangaiwa*

Bred by Blue Sky Thoroughbreds — **Runs: 16 Wins:3 Places:6** — **Stakes Won:R252,150**

P773	25.07.20	Y	Cl4f	1400	R A Venniker	54	(72)	A	2-10	2	1.60 Dafnes Daughter	57.5	85.11	17/2	**471kg**
G58	25.08.29	G	Cl4f	1200	R A Venniker	55	(73)	BA	1-9	4	2.00 Buttercup Baby	60.5	72.11	9/2	
G98	25.09.17	S	Cl4f	1400	R A Venniker	54.5	(73)	A	7-8	4	1.50 Ubukhwebezana	62	85.90	25/2	
N243	25.11.28	N	Cl5f	1400	R A Venniker	59.5	(72)	A	10-12	1	0.50 Clickbait	59.5	84.94	10/1	
G316	26.01.02	G	Cl4f	1400	R A Venniker	55	[75]	A	7-8	1	0.60 Sign Of Fate	55	83.73	11/2	**466kg**

COMMENT: Winning well - follow

7 MRSGLITTERSPARKLES — A — 7 — 57.5 — (85) — [76]

3 B f Erik The Red - Glittering Jet by Jet Master — **W WHITEHEAD**

Messrs A Balram, G J Holmwood, I D Howard, C Muthusami, D M Nathan & Mrs A H Bernstein — *C F DICKEN*

Navy blue, white ring, navy blue, red and white hoops, navy blue cap, red star — *Alfred Mbayi*

Bred by Patricia Devine Investments (Pty) Ltd — **Runs: 11 Wins:2 Places:5** — **Stakes Won:R212,806**

G74	25.09.05	G	Prgf	1400	R A Venniker	52	(81)	A	1-8	6	2.20 Forward Motion	54.5	85.50	66/1	**474kg**
N144	25.10.07	N	Cl5f	1400	C Habib	58.5	(81)	A	3-9	2	1.05 Princess Goldie	60	85.37	5/2	**481kg**
N217	25.11.16	N	Cl4f	1400	C Habib	56	(82)	A	7-8	3	2.50 Spinmyangelsspin	57.5	84.22	10/1	**484kg**
N266	25.12.09	N	Cl4f	1400	C Habib	55	(82)	A	8-9	1	1.40 Happy Fortune	55	83.00	20/1	**484kg**
G293	25.12.26	G	Cl4f	1600	C Habib	56.5	[85]	A	8-8	6	4.00 Prom Queen	59	98.44	8/1	**474kg**

COMMENT: Can do way better - include

8 SNEEUWITJIE — A — B — 8 — 53 — (76) — [67]

3 B f Last Winter - Lucy Lu by Coup De Grace (USA) — **M N PRINSLOO**

Mr Akshay Singh — *# M MICHEL (1.5)*

Lilac and navy quartered, lilac sleeves, navy diabolos, checked diamond cap — *Alfred Sereetse*

Bred by Hopes and Dreams Stud — **Runs: 11 Wins:2 Places:0** — **Stakes Won:R117,681**

G98	25.09.17	S	Cl4f	1400	K Matsunyane	52	(79)	BA	6-8	8	6.90 Ubukhwebezana	62	85.90	25/1	**462kg**
N138	25.10.03	N	Kcsf	1000	R A Venniker	52.5	(76)	BA	8-10	10	10.20 Ruby Rising	58.5	58.32	33/1	**462kg**
N178	25.10.27	N	Kcsf	1600	G Samo-Burthia	50.5	(76)	BA	1-8	8	15.70 Grand Occasion	58.5	95.71	20/1	**454kg**
N223	25.11.18	N	Cl4f	1200	D D Louw	49.5	(74)	BA	7-8	8	11.80 Buttercup Baby	60	70.95	50/1	**460kg**
G302	25.12.28	S	Cl5f	1200	M Michel	55.5	[72]	BA	1-7	1	1.60 Littleblackgem	55.5	73.82	33/1	**449kg**

COMMENT: Surprised last time

9 ACACIA'S BLOSSOM — A — B — 9 — 53 — (67) — [67]

6 Ch m Flower Alley (USA) - Endearment (AUS) by Hussonet (USA) — **L W GOOSEN**

Mr M J A Ferreira — ** M MBUTO (2.5)*

Light green, red maltese cross and sleeves, quartered cap — *Masande Gwangqa*

Bred by Clifton Stud — **Runs: 35 Wins:5 Places:8** — **Stakes Won:R337,506**

G149	25.10.12	G	Cl4f	1600	B Marx-Jacobson	51.5	(73)	BA	9-10	7	3.50 Miss Twinkle	56	97.24	40/1	**467kg**
G202	25.11.07	G	C5af	1600	B Marx-Jacobson	57	(72)	BA	4-11	4	1.75 De Vlugge	60.5	99.54	10/1	**462kg**
N240	25.11.28	N	Kcsm	2000	J Gates	54.5	(71)	BA	5-8	7	3.55 Gardener's Pride	50	124.81	33/1	**464kg**
P275	25.12.14	Y	Cl4f	1750	J Botes	53.5	(71)	BA	7-12	10	12.15 Miss Twinkle	59.5	104.67	14/1	**462kg**
N310	25.12.31	N	Kdsm	1200	C Zackey	60	[68]	BA	2-11	4	0.75 L'Ultimo	55.5	72.22	10/1	**456kg**

COMMENT: Went close recently, has claims

10 BLUE POPPY — A — 10 — 56.5 — (83) — [74]

3 B f Danon Platina (JPN) - Dagana (IRE) by Sadler's Wells (USA) — **W WHITEHEAD**

Messrs A Balram, I D Howard, Lynesh Maharaj, Mr Ramith & Mrs Raksha Jaikaran, Mr R J Lagaay & Mrs J M Lagaay, Mesdames A H Bernstein & W Whitehead — *C HABIB*

Navy blue, white ring, navy blue, red and white hoops, navy blue cap, red star — *Simfumene Jojo*

Bred by Wilgerbosdrift & Mauritzfontein — **Runs: 3 Wins:1 Places:2** — **Stakes Won:R79,325**

G94	25.09.17	S	Mdnf	1200	C Habib	58		A	5-11	4	0.60 Treasure Island	58	73.16	125/1	**406kg**
N169	25.10.22	N	Omdf	1400	C Habib	58.5		A	7-9	2	0.30 Bella Valentina	58.5	86.82	15/10	**F 405kg**
N212	25.11.16	N	Mdnf	1400	C Habib	58		A	3-9	1	0.60 Kali Bwana	58	84.92	72/100	**F 398kg**

COMMENT: Way harder this time

END RACE

RESULT:					

PREVIEW

HAPPY FORTUNE (4) has been holding form well. She meets PROM QUEEN (2) at the same weights but the drop in trip could see the tables turned. Prom Queen's win was not out of turn and there should not be much between the pair. BLUE POPPY (10) has the widest draw but has made steady improvement leading to her maiden win. She does appear to have some scope and has a chance again in this line-up. SNEEUWITJIE (8) has caused major boil-overs in both of her wins but she did appear to get on well with visiting French rider Mickaelle Michel and can feature again with a light weight. (Andrew Harrison: 4-2-10-8).

Signage
Fleet Branding
Commercial Printing
Audiovisual Services

SplashOut
—PRINT • SIGNAGE • AUDIOVISUAL—

087 353 8935 signagesales@splashoutmedia.co.za www.splashoutmedia.co.za

SCAN THE QR CODE TO REGISTER
YOUR ACCOUNT!

RACE COAST IS A LICENSED BETTING OPERATOR. NO PERSONS UNDER THE AGE OF 18 YEARS ARE PERMITTED TO GAMBLE. WINNERS KNOW WHEN TO STOP. NATIONAL RESPONSIBLE GAMBLING PROGRAMME, TOLL-FREE COUNSELLING LINE 0800 006 008.